CENTRIPETAL

1965

(RESERVED)

Jim Motley

Centripetal

Published by:

The Centripetal Staff
Central Catholic High School
2550 Cherry Street
Toledo, Ohio
Volume 45

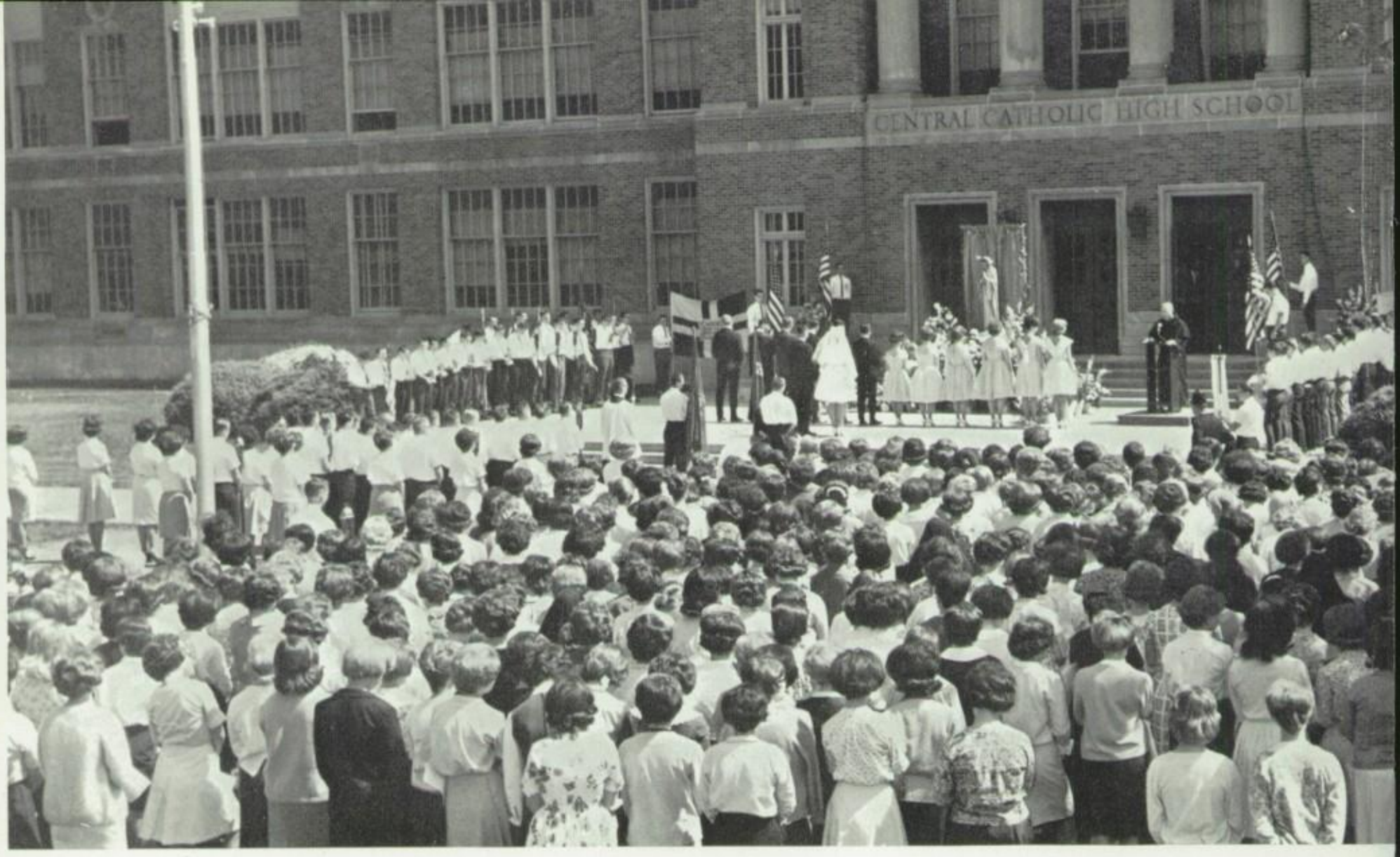

'To Live Is To Change . . . To Become Perfect

"To live is to change." For the Christian, to live is to change in Christ. To change in Christ is ultimately a summons to perfection for "to become perfect is to have changed often." (Cardinal Newman)

This call to change has reverberated through the centuries. It resounded in the mighty wind of the first Pentecost; in the triumphant cry, "God wills it!" of the Crusaders; in the "restore all things in Christ" of Pope Pius X; and it is echoed in the "aggiornamento" of Pope John XXIII. Our own country has vibrated with its call in the determined cry of "we shall overcome."

As students educated in a Catholic high school, we are obliged to share in this change. If we have talents, they must not be hidden; if we have abundance, we must be merciful; if we have skill, we must share it with our neighbors. United in charity which is the bond of brotherhood, we must go forth secure in our unity of purposes and convinced that to live is to change in Christ.

TABLE OF CONTENTS

Introduction . . . . . p. 2
Faculty . . . . . p. 8
Classes . . . . . p. 18
Activities . . . . . p. 44
Sports . . . . . p. 80
Students . . . . . p. 108
Senior Directory . . . . . p. 162
Patrons . . . . . p. 170
Advertisements . . . . . p. 174

Is To Have Changed Often'

'Brushed

By Wings Of Times To Come'

Mr. Valentine Fischer

People Of God

" . . . here on earth, God's work must truly be our own." The words of President Kennedy; the thought of the Universal Church.

This concept is articulated for us, today, in the direction given us by Bishop George J. Rehring. As our Shepherd he guides the People of God of the Toledo Diocese in an era of unprecedented, unpredictable change toward a fuller Christ-life.

This thought is exemplified for us in the thirty-eight years of devoted service to Central of our late and beloved Mr. Valentine Fischer. "A school is great because of its faculty. If the teachers are men and women of loyalty, dedication, and learning, the school will prosper and the students will benefit greatly. Val Fischer was such a teacher. He loved Central and its students. He was faithful to his vocation as a teacher and endeavored to give his students the best that he had." (Msgr. Harrington)

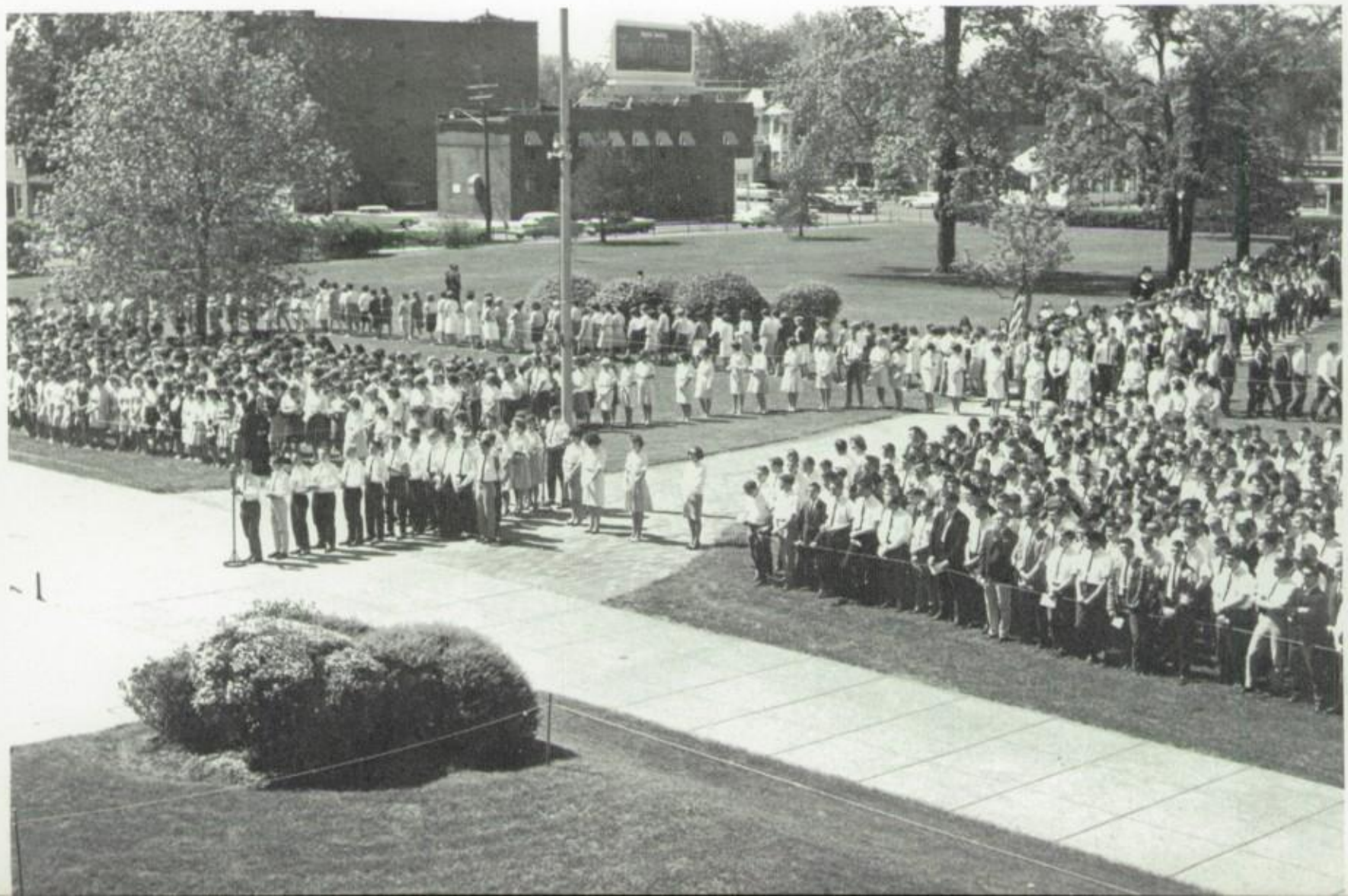

The Most Reverend George J. Rehring, S.T.D.
Fourth Bishop of Toledo

Right Reverend John L. Harrington, S.T.B., M.A.
Principal of Central Catholic High

Administration Strives For Academic Excellence

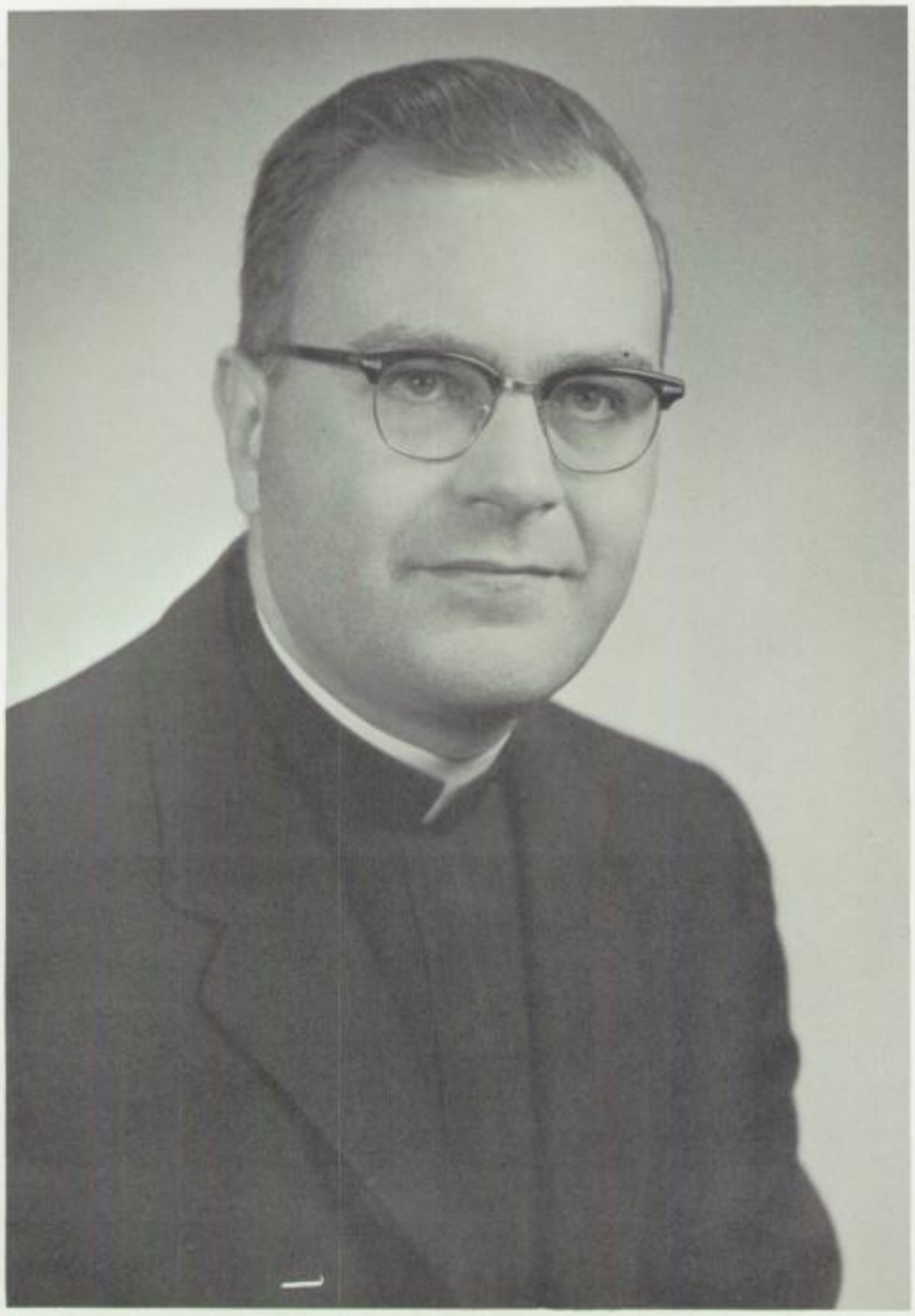

Reverend Raymond A. Etzel, M.A.
Assistant Principal of Central Catholic High

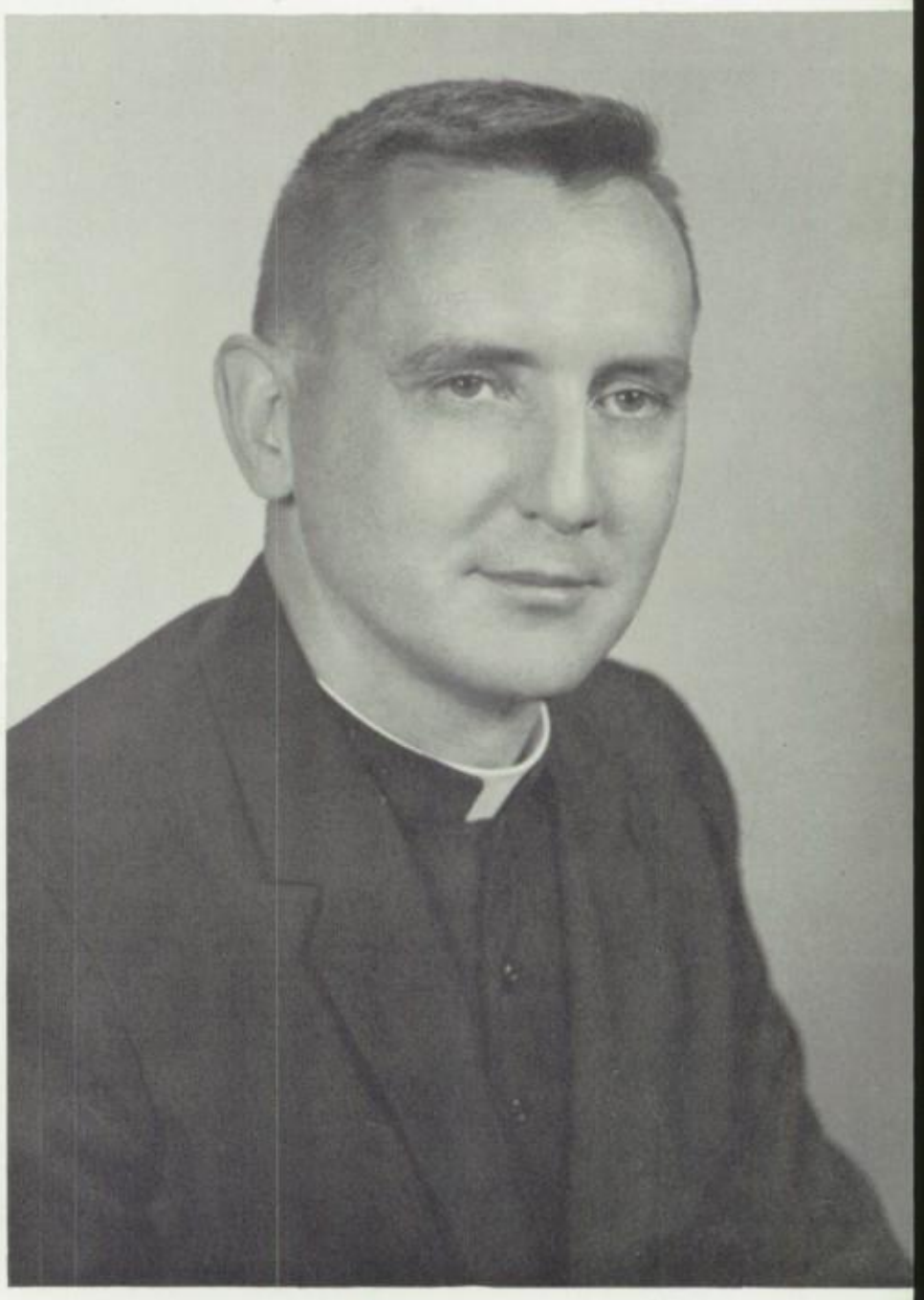

Reverend James E. Steinle, M.A.
Assistant Principal of Central Catholic High

Best Wishes.
Fr Steinle

Faculty

1964-65

You know, when you want to, you can get somewhere. Let's work on the "want to."

Fr. Beauregard

Rev. Aquinas Marthaler
O.F.M. Conv. (B.A.)
Religion

Rev. Thomas Beauregard
(B.A.)
Religion,
Vocation Director

Rev. Campion Prendergast
O.F.M. Conv. (B.A.)
Religion

Rev. Ernest Waechter
O.F.M. Conv. (B.A.)
Religion

Rev. Jude Rochford
O.F.M. Conv. (M.A.)
Religion, Chess Coach

Rev. Herbert Kraus
(B.A.)
Religion

Rev. Albin Radecki
(B.A.)
Religion

Rev. Reginald Kellogg
O.F.M. Conv. (B.A.)
Religion

Rev. Robert Yeager
(B.A.)
Religion

Sr. M. Adolph
S.N.D. (M.A.)
German

Sr. M. Agnes
R.S.M. (M.A.)
Government

Sr. M. Alfred
S.N.D. (M.E.)
Latin

Sr. M. Alice
O.S.F. (M.A.)
Latin

Sr. M. Caroline
O.S.F. (M.S.)
Physics, Chemistry

Sr. M. Casilda
O.S.F. (B.S.E.)
Physiology,
Religion

Sr. M. Casildis
S.N.D. (B.S.E.)
Latin

Sr. M. Clarisena
R.S.M. (M.A.)
French, History

Sr. M. Cleopha
O.S.F. (B.E.)
Attendance Office

Rev. Robert Drouillard
(B.A.)
Religion

Rev. Robert Reinhart
(B.A.)
Religion

The mood in the faculty lounge is one of spontaneous amusement as Father Aquinas, Mr. Richard Beres, and Father Kraus "take five" during the lunch hour.

Sr. M. Ambrose
R.S.M. (M.A.)
English

Sr. Angela Marie
O.S.U. (M.A.)
English, Religion

Sr. M. Arsenia
O.S.F. (B.A., B.S.E.)
Biology, Religion

Sr. M. Blandina
O.S.F. (M.S.)
Biology

Sr. M. Brendan
O.S.F. (B.A.)
Mathematics

Sr. M. Damien
O.S.F. (B.A.)
Mathematics

Sr. M. Daniel
O.S.U. (B.A.)
English

Sr. M. DeChantal
O.S.F. (M.A.)
Mathematics

Sr. M. Dolore
S.N.D. (M.A.)
Business Education,
Religion,
Guidance Counselor

Sr. M. Eugene
O.S.F. (B.A.)
Biology

"Oh look," exclaims Sister M. Florence to Mrs. Emery, "my very first piece of fan mail!" Sister Ambrose also seems to be intrigued with her morning's tidings.

Sr. M. Florence
O.S.F. (M.E.)
English,
Guidance Counselor

Sr. M. Jeanne
S.N.D. (M.A.)
Latin

Sr. M. Kenneth
O.S.U. (M.H.E. Ed.)
Home Economics,
Religion

Sr. M. Loretta
O.S.F. (M.S.E.)
Religion

Sr. M. Louis
S.N.D. (B.A.)
Business Education

Sr. M. Lucilla
R.S.M. (B.S.E., M.F.A.)
Art

Sr. Marie Celine
O.S.U. (M.A.)
English

Sr. M. Ruth Ann
S.N.D. (B.A.)
Art

Sr. St. Paul
O.S.U. (B.A.)
English, Mathematics

Sr. M. Sarah
O.S.U. (B.S.E.)
Religion, Librarian

Sr. M. Stephanie
C.S.S.F. (M.E.)
Biology

Sr. M. Teresita
O.S.F. (M.S.)
Mathematics

Sr. M. Florian
O.S.F. (M.A., M.S.)
Chemistry

Sr. M. Gemma
O.S.F. (B.A., M.S.E.)
General Science,
Physical Science

Sr. M. Jane Frances
R.S.M. (M.S.E.)
History,
Guidance Counselor

Sr. M. Jean Francis Sr. Mary Jean Francis, S.N.D.
S.N.D. (B.A.)
Government, Religion

Sr. M. Jerome
R.S.M. (M.E.)
Mathematics

Sr. M. John
O.S.F. (M.M.)
Music

Sr. M. Johnene
S.N.D. (M.A.)
Business Education,
Student Council Advisor
Sister Mary Johnene S.N.D.

Sr. M. Kathline
S.N.D. (B.A.)
French

Sr. Marie DeLourdes
O.S.U. (M.A.)
Spanish

Sr. Mary of Mercy
R.S.M. (M.A.)
History,
Guidance Counselor

Sr. M. Natalie
O.S.U. (B.S.E.)
Librarian

Sr. M. Rachel
C.S.S.F. (M.A.)
English

Sr. M. Raymond
O.S.U. (M.A.)
English

Sr. M. Thomasine
S.N.D. (B.S.E.)
Business Education

Sr. Thomas More
O.S.U. (B.A.)
Journalism, English

Sr. M. Winifred
O.S.F. (B.A.)
English,
Guidance Counselor

Sr. M. Xavier
O.S.F. (B.A.)
Mathematics

Miss Judy Ainsworth
(B.S.)
General Science

Mr. Peter Benedict
(B.E.)
Physical Education,
Assistant Football and
Basketball Coach

Mr. Richard Beres
(B.E.)
Mathematics

Mrs. Dorothy Brown
(B.A.)
English

Mr. James Cordiak
(M.E.)
Head Football Coach,
Physiology

Mr. Gerald DePrisco
(M.A.)
Music

Faculty Sets Pace For Ecumenical Renewal

Mr. Dennis Galayda
(B.E.)
History, Assistant
Football and
Head Track Coach

Miss Maureen Gallagher
(B.E.)
Physical Education

Mr. Paul Johnson
(B.A., B.E.)
Economics

Miss Frances Koester
(B.A.)
English, History

Miss Frances Krompak
(B.E.)
Physical Education

Mr. Donald Lewis
(B.E.)
Government, Head Basketball
Coach, Assistant Football
Coach

Mrs. John Liwo
(B.A.)
Mathematics

Mr. Donald Noble
(B.E.)
Music

Miss Sally O'Connell
(M.A.)
English

Mr. Paul O'Rourke
(B.A.)
Commercial Law

Mrs. Velma Pfeiffer
(M.E.)
Guidance Director

Mrs. Mary Ann Deri
(B.E.)
Spanish

Mr. Timothy Dever
(B.E.)
History, Athletic Director

Mrs. Jane Emery
(B.B.A.)
Business Education

Mr. V. C. Fischer
(B.E.E., B.S.E., P.E.)
Physics, Business Manager

Mr. Joseph Gajdostik
(B.A.)
History,
Cross Country Coach,
Bookstore

Mrs. V. J. Gerner
(B.A.)
History

Miss Kristin Hayward
(B.A.)
English

Commitment To Truth And Excellence

Mr. Daniel Piloseno
(M.A., B.S.)
Guidance Counselor,
Bowling and
Wrestling Coach

Mr. Dean Richards
(B.A.)
Government, Public
Speaking, Tennis Coach

Mr. J. Westenkirchner
(B.S.)
Mechanical Drawing,
Head Baseball and
Assistant Football Coach,
Equipment Manager

Mr. James Zak
(B.S.E.)
Physical Education,
Head Golf,
Assistant Football and
Basketball Coach

Miss Rose Fackelman
Office Clerk

Miss Loretta McCarthy
Registrar

Mrs. Margaret McIlhargie
Office Clerk,
Switchboard

Miss Catherine Schubert
Secretary

Mrs. Lillian Wroe
(R.N.)
School Nurse

Attendance, Guidance Staffs Perform Necessary Services

Sr. M. Cleopha OSF, with one of her assistants, Dorothy Cousino, sees that an accurate account of each student's attendance is kept.

Directed by Mrs. Velma Pfeiffer, guidance counselor , Sr. Mary of Mercy RSM, Sr. M. Dolore SND, Sr. M. Florence OSF, Mr. Daniel Piloseno, Sr. M. Jane Francis RSM, and Sr. M. Winifred OSF, work with students on their educational and vocational problems.

The main office, the center of all the school clerical functions, is efficiently run by Miss Rose Fackelman, clerk; Mrs. Margaret McIlhargie, switchboard operator; and Miss Loretta McCarthy, registrar.

Like all those in need of medical assistance Bernie Ragle and Chris Cline are aided by Mrs. Lillian Wroe, school nurse.

School Nurse, Office Staff Assist Centralites

CLASSES

"Through Him, and with Him, and in Him." With the words of Holy Mass urging us, we endeavor each day to grow towards full maturity in Christ. Through the creativities of the Arts, the discoveries of the Sciences, our classes aim at that discipline of mind and body and spirit which transforms our ignorance into knowledge, our capacities into abilities, our impulses into ideals.

Retreat 1965

Under the spiritual guidance of Father Juniper Cummings OFM. Conv. and Father Karl Chesher OFM. Conv., Centralites received the opportunity to advance in spiritual growth. This year's retreat, January 27-29, initiated the mixed conferences; juniors and seniors following one schedule and freshman and sophomores another. Both Franciscan Fathers stood on a firm foundation of retreat work: Father Chesher, director of Retreats at the National Shrine of Our Lady of Consolation, and Father Cummings, Rector of Our Lady of Carey Seminary College. The daily schedule included sermons, Mass and private devotions.

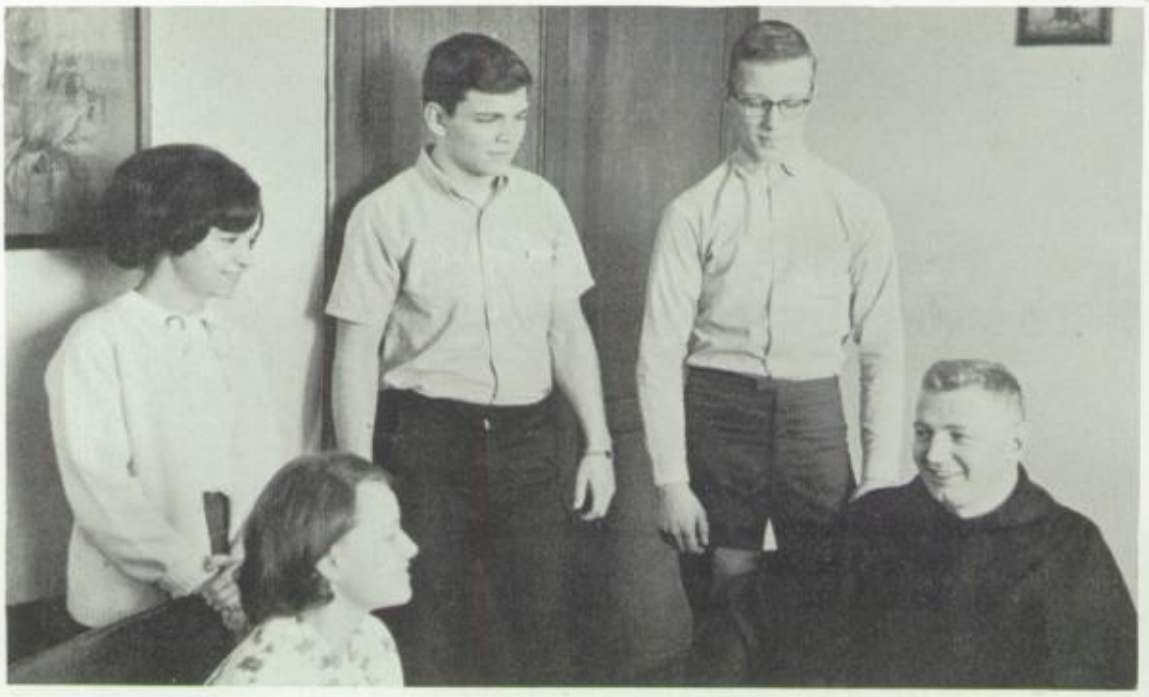

Central's reception committee, consisting of Lonna Carcus, Kathleen Curto, Craig Frankowski, and Garry Wasielewski, join with Father Juniper Cummings OFM. Conv. in taking a few minutes from retreat routine to relax in a friendly discussion. Here students express their enthusiam concerning the novel arrangement of mixed conferences. All participating hope to follow this schedule next year.

The Sacrifice of Calvary is re-enacted in Central's gym as the students join together at Mass to give thanks for the blessings conferred on the school throughout the year.

Seniors Theresa Colisino, Donald Boes, Mary Ellen Ignasiak, Barbara Zielinski, and John Wozny welcome Father Karl Chesher OFM. Conv. into Central's large family of retreat masters.

In the freshman year "Our Quest For Happiness" text focuses on God the Father; sophomore year on Christ the Incarnate Son; junior year, God the Holy Ghost and terminating the course in senior year with Our Triune God. Seniors, Lawrence Slagle, Michael Calkins, and John Pacer ask Father Jude to untangle some misconceptions they had while studying Apologetics.

Religion Offers Guide Light to Students

While senior girls get a head start on their homework assignment, Father Thomas Beauregard attempts to clarify a hazy idea Elaine Higgins has formed during this year's study of modern social problems.

Study Plus Perseverance Equal Success

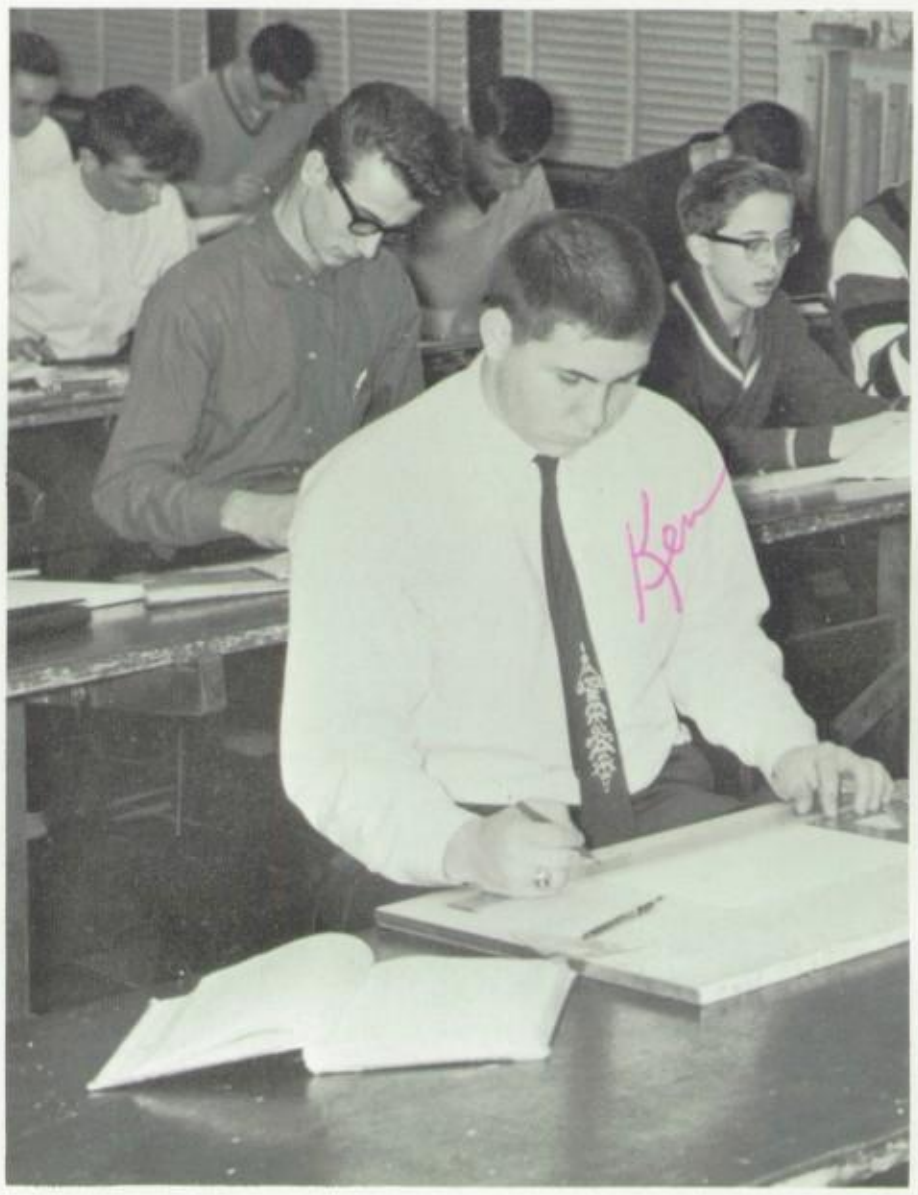

Drafting stresses the basic fundamentals of technical drawing. Lettering techniques, freehand sketching, scaling, and engineering are learned by future mechanical draftsmen.

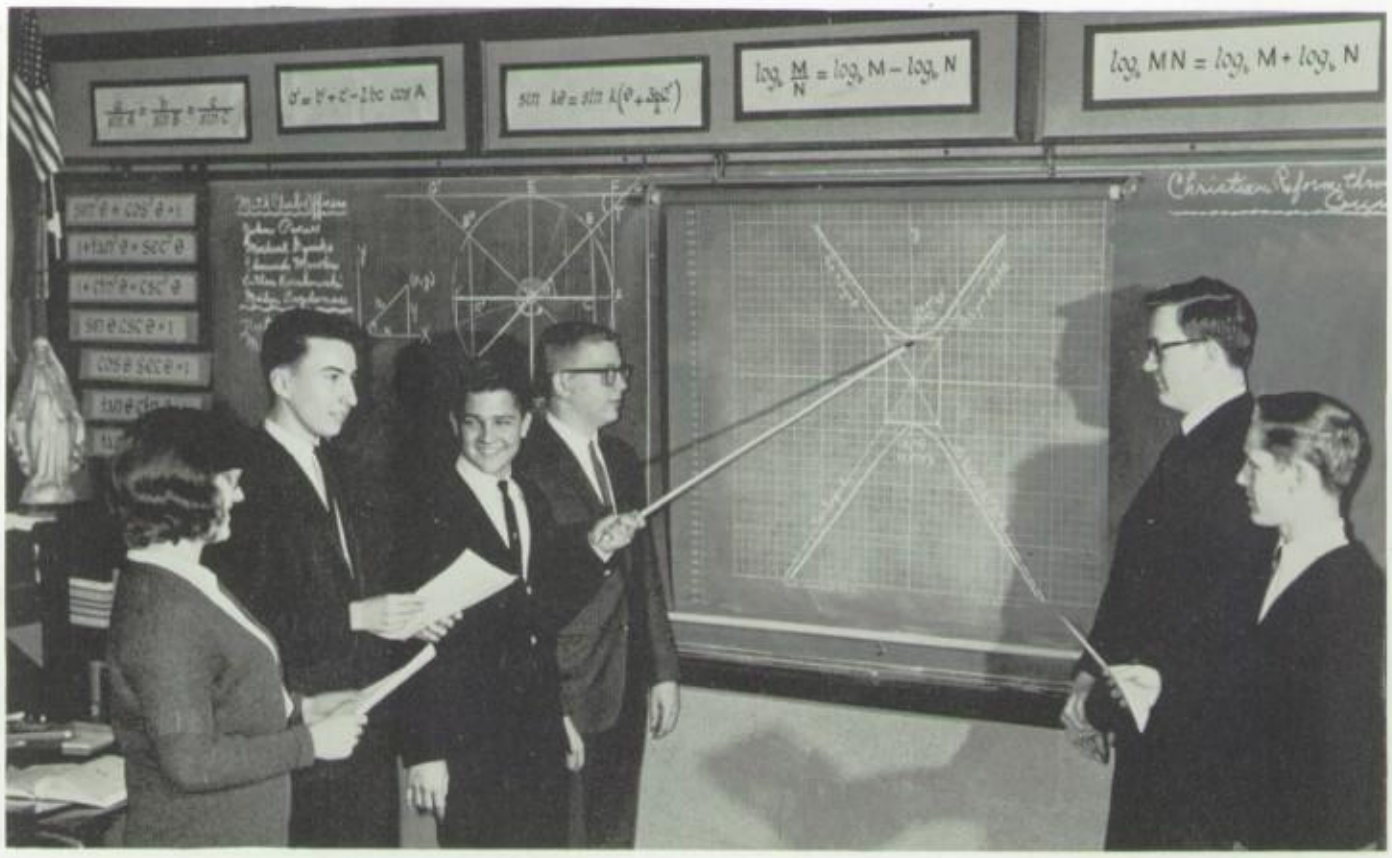

Advanced algebra introduces students to logarithms, binomial theorems, the use of the slide rule, and the elementary theorem of equations. They are also offered a course in trigonometry which plays an important part in the field of mathematical analysis. Mary Syvert, Jay Kowalski, John Woll, Thomas Koralewski, Thomas Zawodny, and James Muszynski analyze a graph.

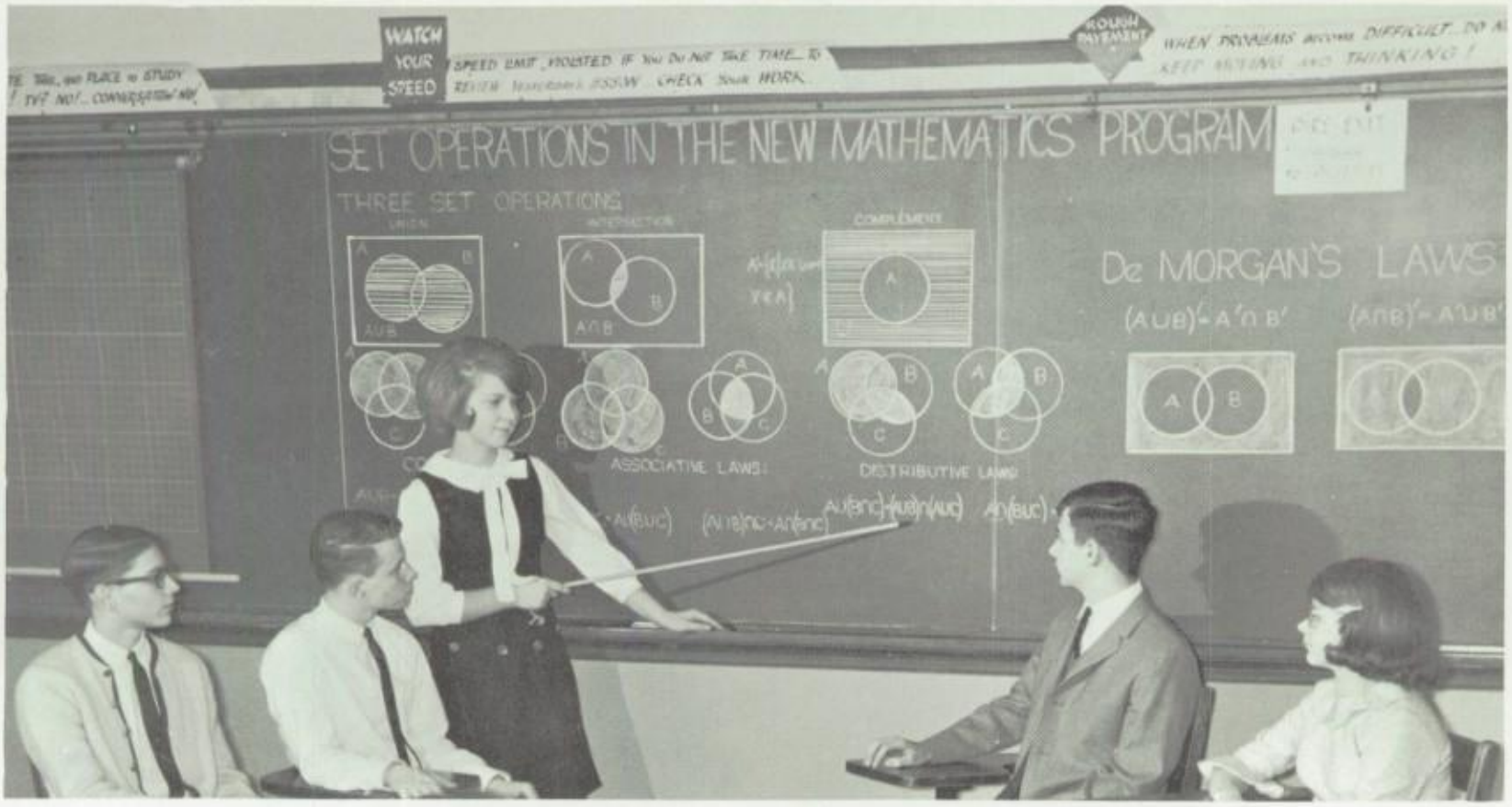

Algebra is a form of mathematics which deals with the relations and properties of numbers by means of letters, and other symbols, including solution of equations and continued fractions. Learning the operations of De Morgan's Laws are William Hoover, Dennis Degnan, Janet Olczak, Ronald Nirschl, and Marilyn Carr.

Learning the fundamentals of plane and solid geometry is the main purpose of second year math students. During the year they investigate the relations, properties, and measurements of solids, surfaces, lines, and angles. As in other math courses, the students are given a chance to develop powers of logical thinking.

The function of the kidney is one of the topics answered in physiology. Karen Rydman explains the structure of the organ while Theresa Kurek indicates its location. Karen Kirk, Kathleen LaScola, Mary Ann Adamczyk, and Patricia Berkel listen attentively.

In the biology lab, Rose Marie Bettinger, Ethel Wawrzyniak, Gloria Ochmanek, and Ann Fabiszak separate chloroplast pigments by means of chromatographic techniques. Examining the plants are Mary Lou Hough, Linda Valigosky, and Susan Varwig under the supervision of Sr. M. Stephanie.

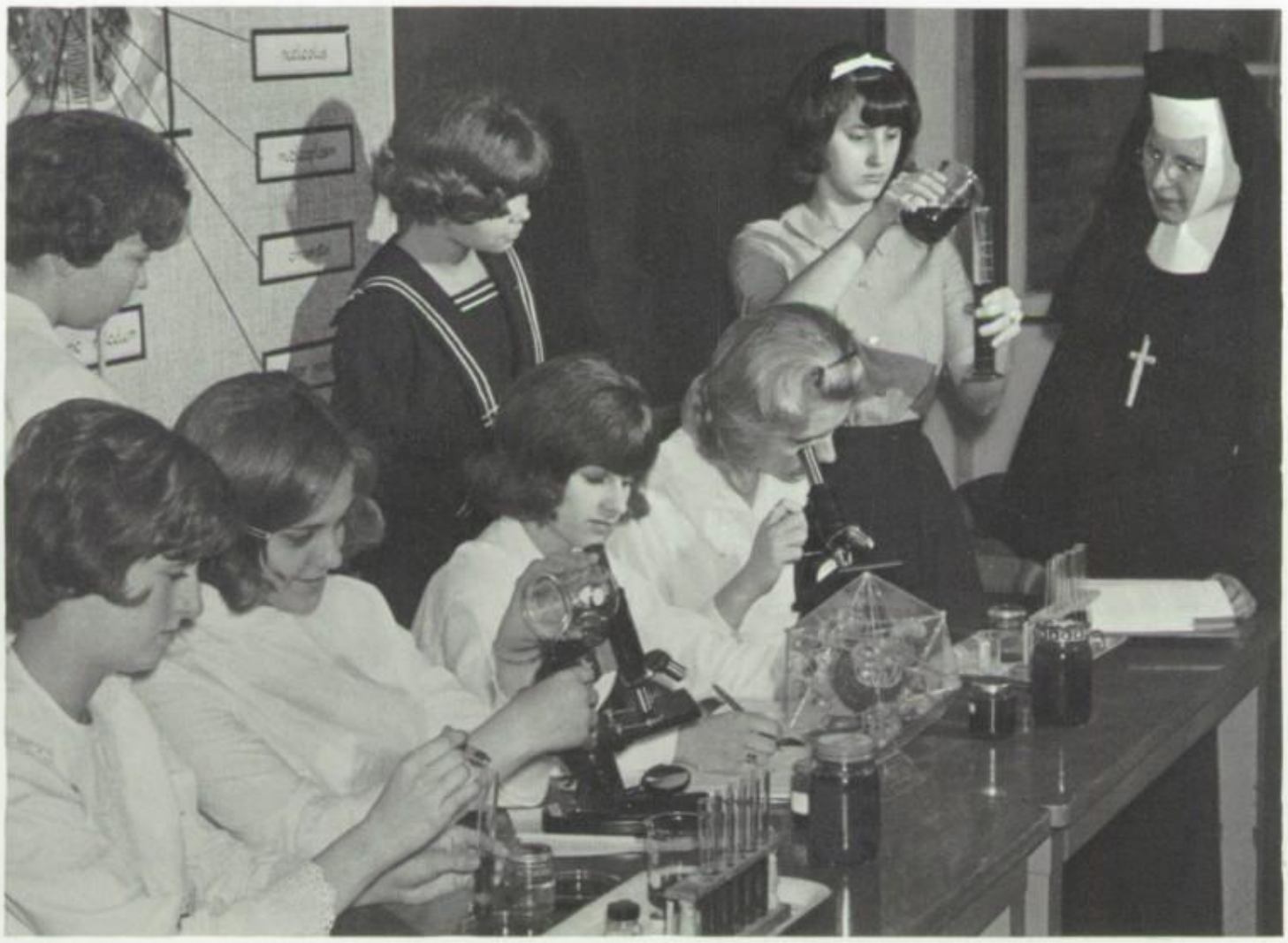

Exploring the World Through Science

Part of the general science course is devoted to projects requiring research. Explaining her topic, "The American Saddlebred", Denise DeShetler discusses the characteristics of the horse and how it is trained for riding. The exhibition catches the interest of Clement Dombrowski, James Jagodzinski, Janice Oleksiak.

Biology is a key enabling students to open the door to many new and interesting fields. Bacteriology is one of these keys to knowledge. Future scientists learn about the effects of bacteria from cultures of these micro-organisms.

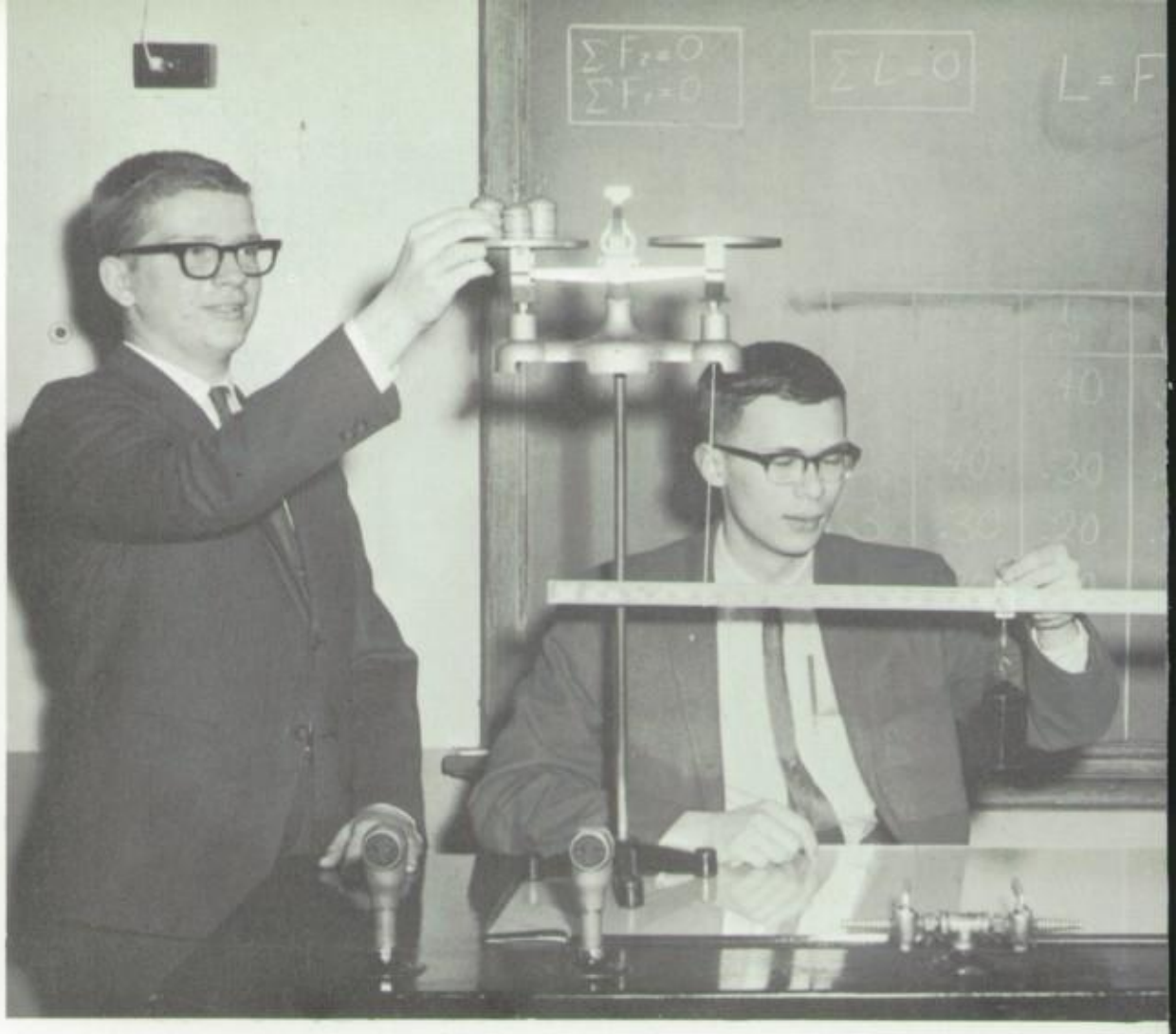

Familiar to physics students are the properties of matter and energy in the fields of mechanics and acoustics. Thomas Koralewski and Edward Mowka establish the equilibrium of the focus applied to the apparatus while John Woll records the results. The principles demonstrated may be utilized in many mechanical problems.

Centralites Delve Into Mysteries

In the physics laboratory Joseph Worketter used Pascal's Vase apparatus to demonstrate the equality of pressure at the bottom of fluid columns of equal height. John Woll offers assurance of no experimental errors by watching the gauge.

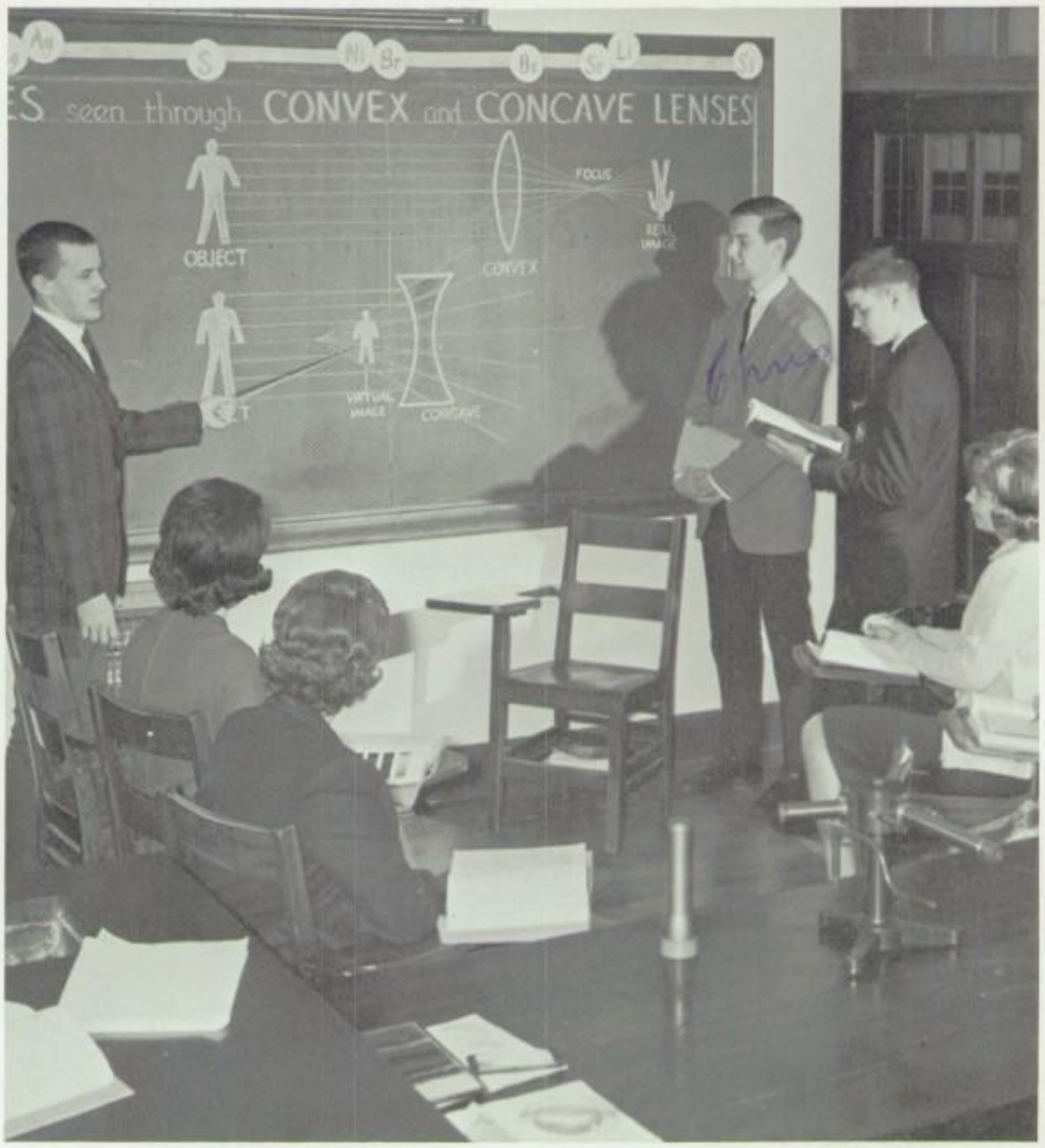

# of Science

Physical science is a basic course that shows the interrelation of physics, chemistry, geology, astronomy and meteorology. In the field of physics, John Kepus explains the concave lens and virtual image to Eileen Dillon, Patricia Walasinski and Mary Olczak. While John McHugh checks a reference, Christopher Hunter waits to explain convex lenses and the real image to the group.

Theoretical knowledge is tested by practical application in the chemistry laboratory. Through experiments, student chemists learn about elements, their properties, structure and reactions. Determining the gram-molecular weight of a compound is Mary Hawkins. Dennis Marsh weighs copper filings while Kathleen O'Loughlin lights the Bunson burner. At Albin Marczak's nod of approval, Mary Seitz adds sulfur to the copper filings.

To spark the fire of interest in American and English authors, panel discussions are incorporated into the sophomore English classes. Whether the author is Poe, Kipling, Sandburg, Shakespeare or Tennyson, he will find an enthusiastic welcome from these students. Pictured are: Frances Drouillard, Becky Kleuber, Ted Novak, Tom Holt and Anna Macke.

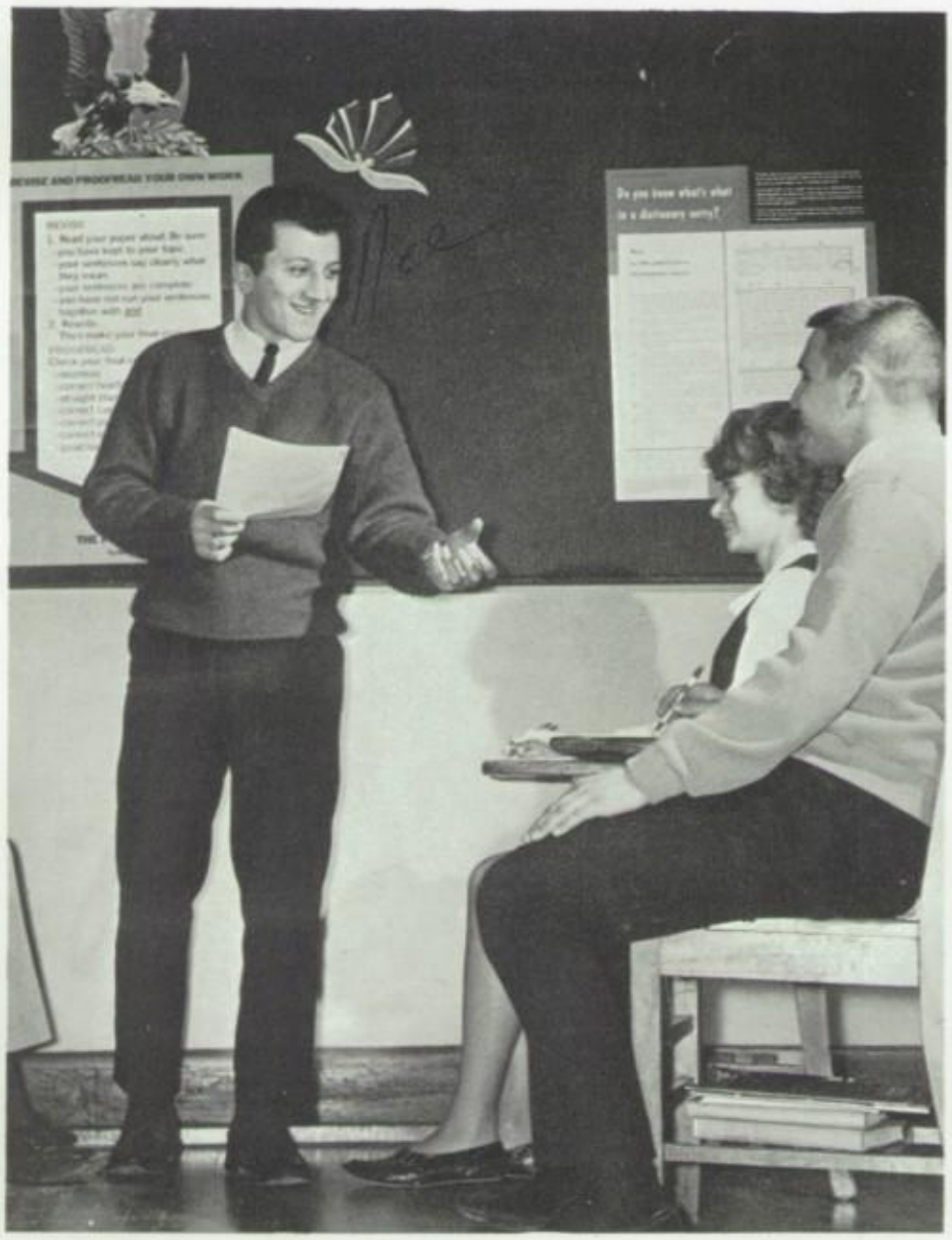

*"**The pen is mightier** than the sword." Senior students in **English composition** learn to express their thoughts in a **clear and interesting** manner. Exchanging ideas on the **style of a theme are** Ken Marciniak, Marcia Siwajck and **Tim Holt.***

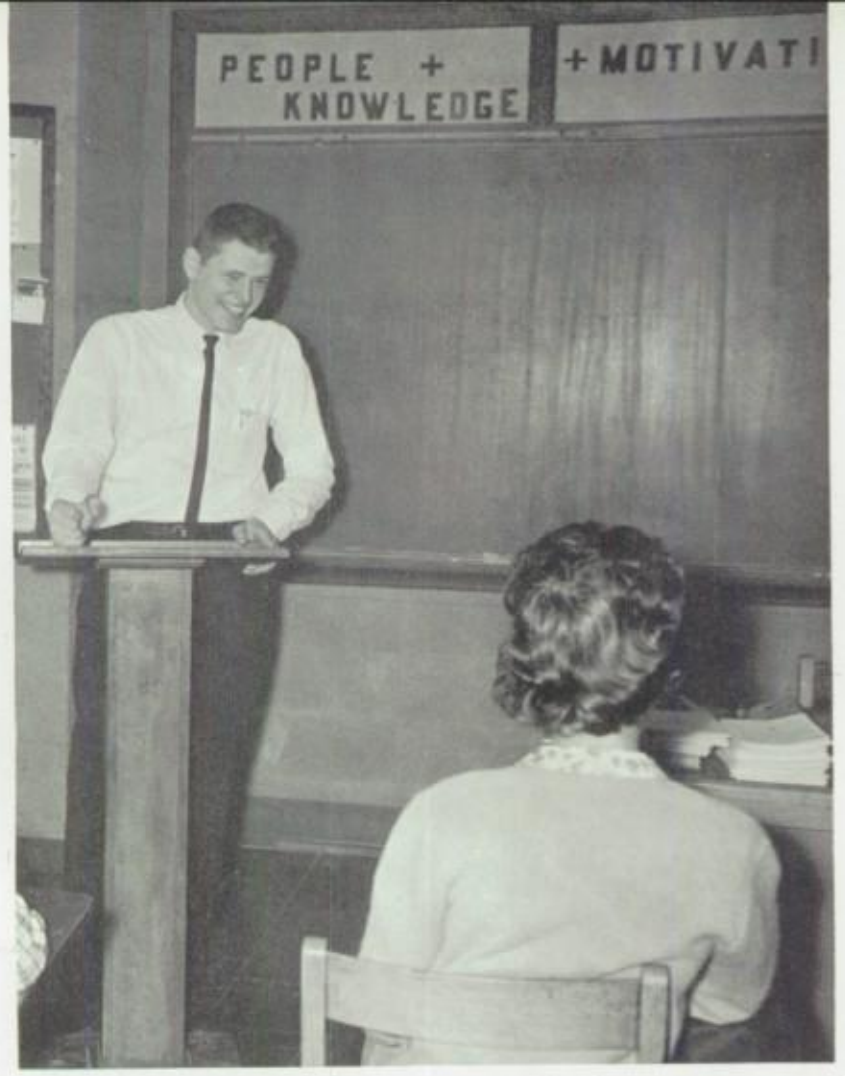

"Friends, Romans, Countrymen, lend me your ears!" David Kolodziejczyk, one of Mr. Richard's students, finds that golden tongued oratory is mastered only with practice. The class is public speaking is but one of the courses included under the general heading of language arts.

To complete the requirements in English, seniors may elect journalism, composition, or Survey of English Literature. These students have chosen the latter. Pope's Rape of the Lock *is given a modern touch by Patrick Rafferty as he snips a lock of Lorraine Kotlewski's hair. Carolyn Jasinski and John Gardner play omber, the card game described in the same play.*

Note cards, references, footnotes and bibliographies for their research papers keep juniors running around in circles. The scope of subjects investigated ranges from the "Origin of Drama" to "The Credibility of Flying Saucers." Taking a breather to look over her source cards is Carol Dmytryka.

English Encourages Creativity

History Records Man's Progress

Economics concentrates on those facts and concepts which will give young people a sound understanding of the economic system within which they live. Discussing a graph showing the different percentage rates on loans are Thomas Meehan, Joyce Oleksiak and David Sadowski.

Modern history classes review the conditions of the world from its beginnings to the present day. Donald Wilczynski stresses his idea by signifying the area in question.

Showing how struggling countries have fought for existence and have developed in the midst of wars and strife is a function of the modern history classes. Watching while various countries are pointed out are Michelle Bresnahan, Kenneth Marciniak, and Patricia Gunselman.

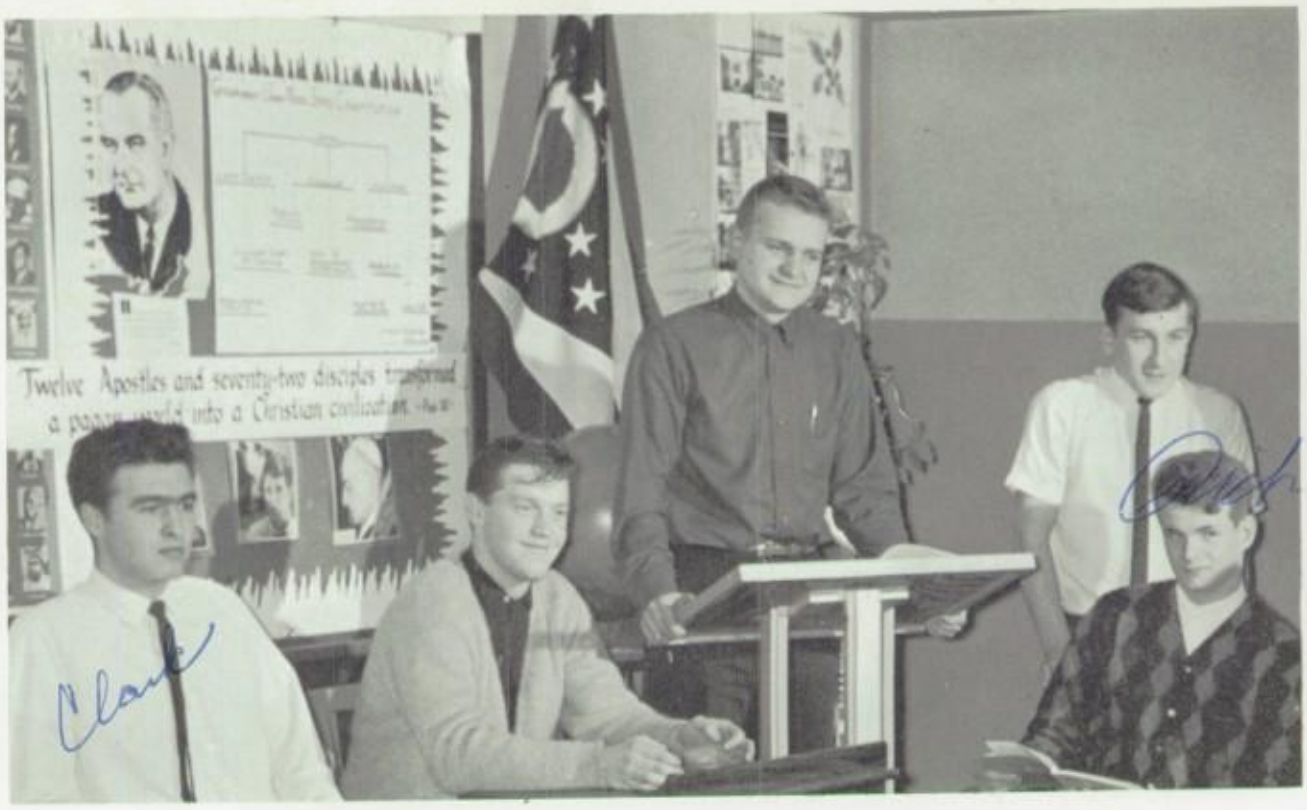

National Problems, a course taken by the seniors, is a study of the ever-changing political, economic, and social problems of our country. Ready to assert their opinion are Clark Staszak, David Bauerschmidt, David Sadowski, Richard Starkey, and Kenneth Spitulski.

The early civilizations of the world and their contributions to mankind's growth are analyzed in ancient history classes. Discussing world developments are Timothy Wisniewski, Michaelene Gorney, Diane Koehl, and Robert McFadden.

The purpose of American History is to encourage young people to know their country better so that they love it more and serve it with devotion and honor. Discussing the Northwest Ordinance is Marlene Batog and waiting to add their information are Eugene Konczal, Georgia Abrass, and Carl Gedert.

Veni Vidi Vici

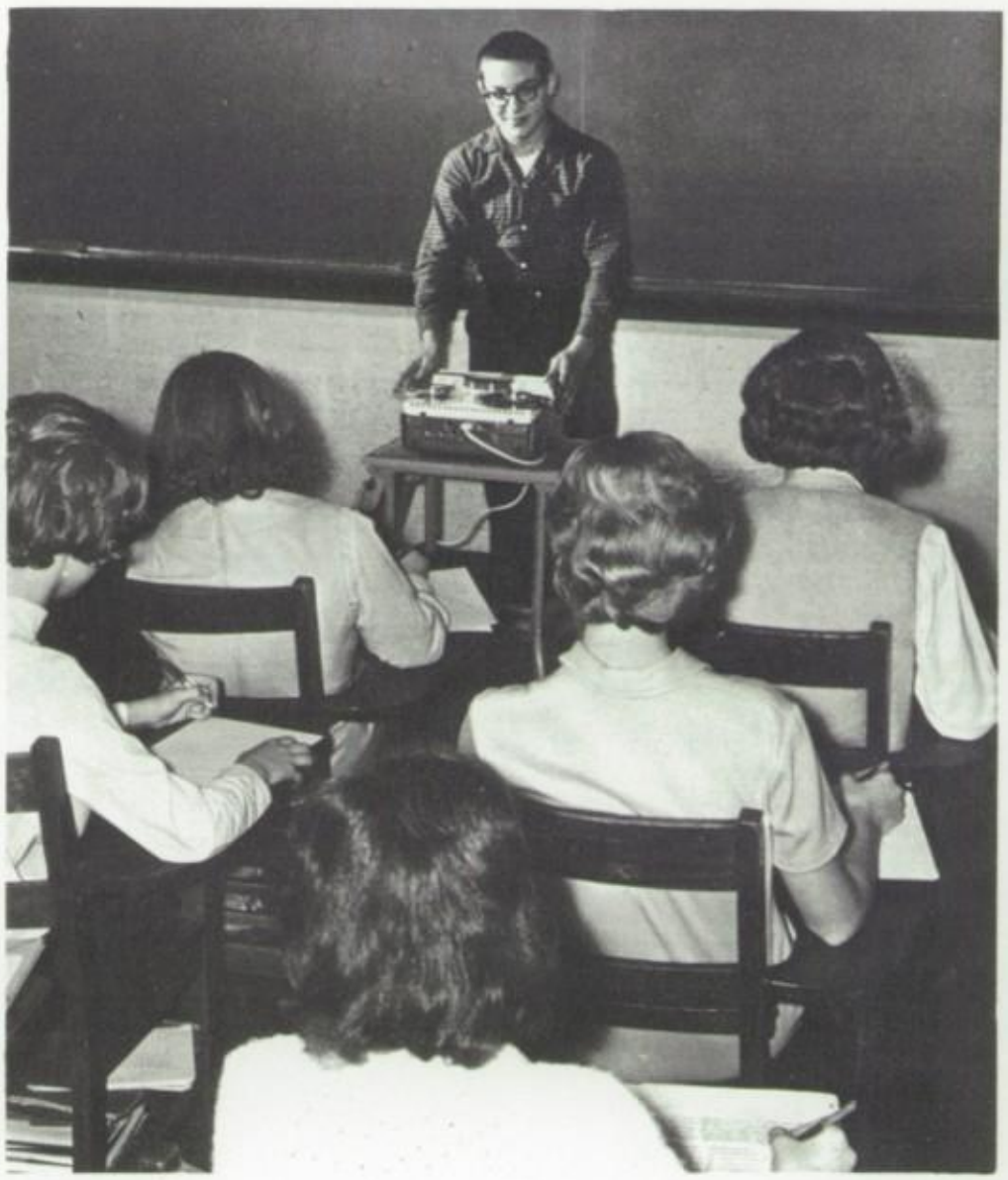

Besides regular classroom instruction, Latin students are given the opportunity to perfect their fluency by answering questions recorded on a tape. Operating the tape recorder is Ronald Langenderfer.

Students are offered a three-year course in German during which they learn all phases of grammar, increase their vocabulary, and develop conversational fluency. Die Madchen *and* die Jungen *plan a skating party.*

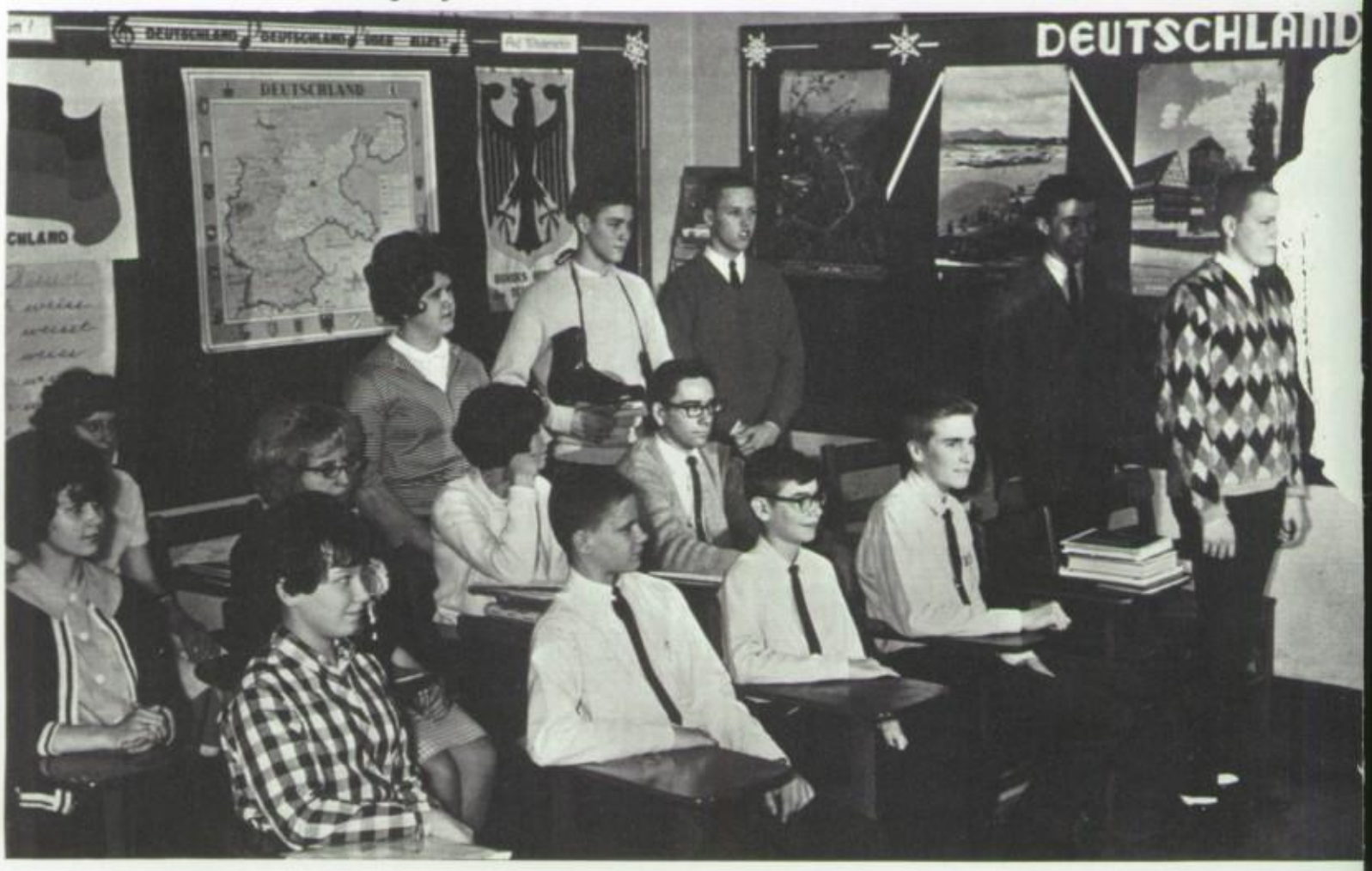

Centralites are offered a four-year Latin course, in which they learn the conjugation of verbs, the declension of nouns, and the translated orations of Cicero and Vergil. Avid senior fans of Vergil include Theresa Babula, Michaline Slomka, Mary Gearhart, Roy Harley, Richard Buckenmeyer, Josolyn Wahmhoff, and Esther Kosakowski.

Deutschland: Rich In Tradition

Besides achieving fluency in writing and conversation, Spanish students study the culture, geography, and history of Spain. Joseph Boudrie and Pamela Poplawski study a miniature senorita, while James O'Reilly and Donald McCluskey discuss a Spanish calendar. Sister Marie DeLourdes shows Patricia Lane, Mary Behan, Helen Urrutia, and Carla Welch a replica of Cervante's Don Quixote, a souvenir of her two month tour of Spain last summer.

Linguists Become Proficient In Romance

Central students are offered an intensive three-year course in French conversation, pronunciation, grammar, and history. Victoria Grachek and Patricia Operacz check a point in French grammar, while Barbara Martin, Ernest Jacob, and Christopher Binkert make use of a tape recorder to perfect their pronunciation.

French students were given the opportunity to write and interpret Dicken's "A Christmas Carol" in French. The three spirits -- past, present, and future are played by Kathleen Albrecht, Renee Gravel, and Antoinette Murawski. Barbara Basso dons a mustache to be "Scrooge", while Michael Barabash plays "Cratchit" and Nita LaPoint, "Tiny Tim."

Languages

Parlez-vous Francaís?

¿Habla Espãnol?

In addition to regular classroom instruction, Spanish students participate in skits to improve their conversational fluency. Sandra Klosowski and Thomas Duck put vocabulary to good use by ordering Spanish delicacies from waiter Michael Hartranft.

Art, which may be defined as skill in performance acquired by experience and observation, includes not only intensive work in painting and sculpture but also a study of handmade pottery, like the vase being examined by Barbara Howe. In connection with interior decorating, Bonnie Batesole and Linda Schultz discuss fabric, textures, and design.

Girls, offered a comprehensive four-year course in art, are instructed in clay modeling and sculpture. Modeling clay are Mary Cousino, Lorraine Kotlewski, Michaline Slomka, Barbara Howe, Bonnie Batesole, and Linda Schultz.

Thought Symbolized In Design

The boys' art department, under the direction of Sr. M. Lucilla RSM, offers a four-year course in the principles and techniques of art. Freshmen and sophomores are introduced to sketching, lettering, and the principles of color and design. In the junior and senior years, application of these principles is stressed and opportunities are provided for individual expression. Busy sketching Victoria Grachek are Edward Rikacek and David Bauerschmidt.

David Powell '65, Joseph Wilhelm '66, Edward Rikacek '66, and Mary Jane Mazuchowski '67 advanced to national competition as district winners in the Northwestern Ohio Regional Scholastic Art Competition. These students, along with Linda Schultz '66 and Cheryl Buck '67, were awarded local honors.

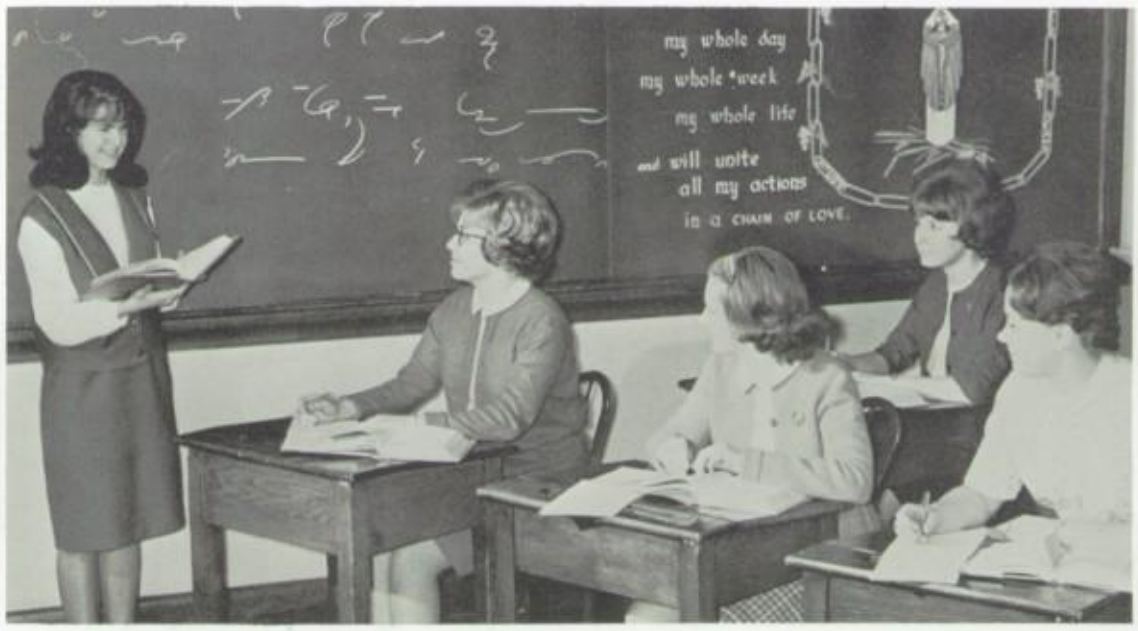

First year shorthand students diligently endure the task of learning the New Gregg Method of Shorthand. Linda Mercurio dictates while Paula Wymslo, Harriet Little, Patricia Krempa and Marcia Haladyna endeavor to take the dictation rapidly and transcribe it accurately.

Second year typing students aim for a perfect speed of 60, as Sandra Malin and Karen Smolinski indicate. Students learn how to do special office practice jobs, enabling them to be well prepared to embark on a career in business.

As the sophomores, juniors and seniors in first year typing class are intent on mastering the touch system of typing and building up speed while maintaining accuracy, Don Boes and Sharon Baker point out the unusual effect of artistic typing.

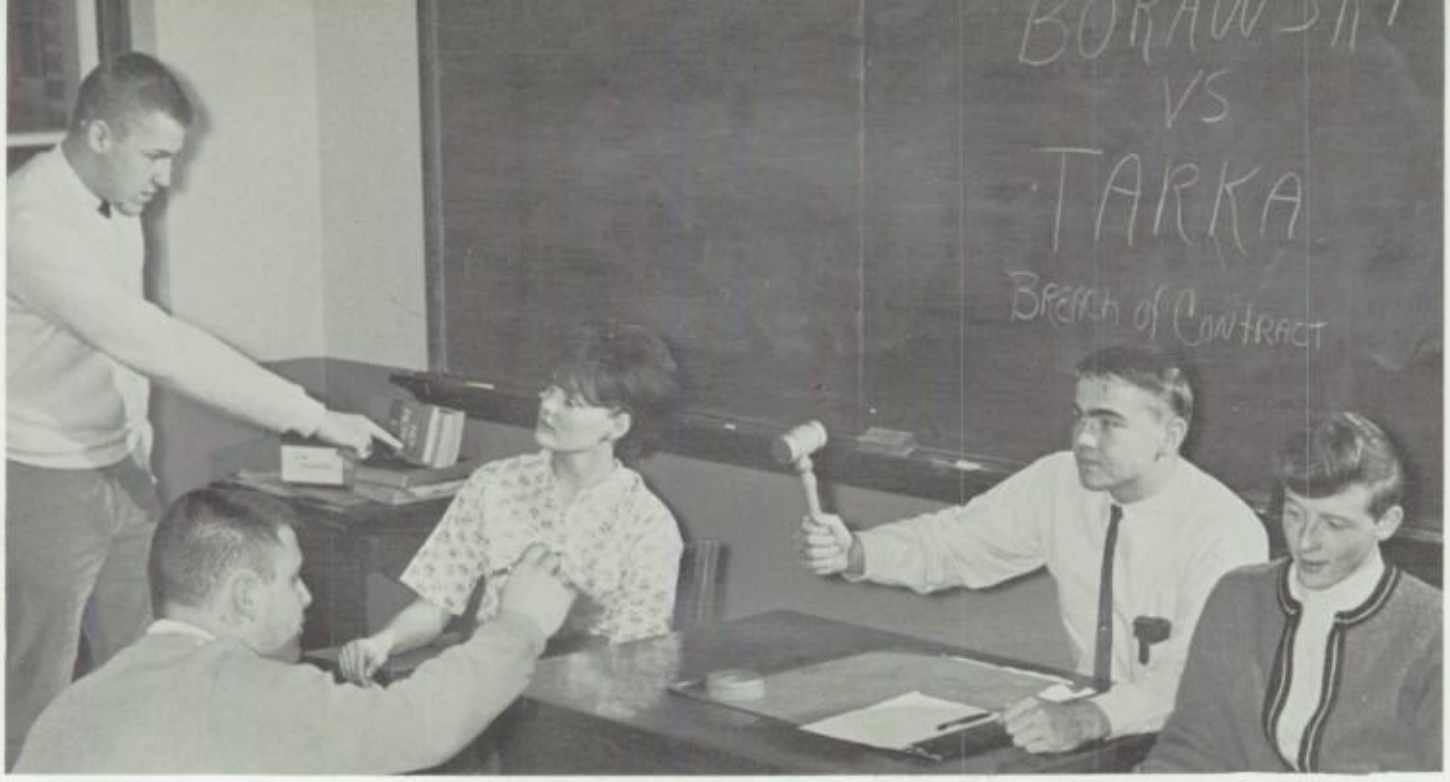

With enthusiasm, seniors in Mr. O'Rourke's Commercial Law class study court room proceedings. Tim Holt raises an objection, as "Prosecutor" Paul Borawski accuses Janet Tarka, the defendant, of Breach of Contract, in "Judge" Gary McKinley's court while Gary Cunningham acts as Court Clerk.

Business Education Key To The Future

Income statements and balance sheets combine to make Bookkeeping a useful as well as an important business course. Tom Czarnecki shows Chuck Devine the correct way to make out an Income and Expense Summary. Balancing the books is one of the hardest parts of this subject.

Seniors in office practice class learn the fundamental procedures of such office machines as the Monroe Adding Machine, Monroe Educator, and various voice writing machines. Filing, letter writing, and standard offices procedures are taught.

The days preceding retreat increase the activity in room 212 -- Central's library. Attractive book displays encourage Donna Cook, Elizabeth Humbert, Susan Gardner, and Karin Eisenreich to select books suitable for spiritual reading.

Meeting Place Of Mind And Ideas

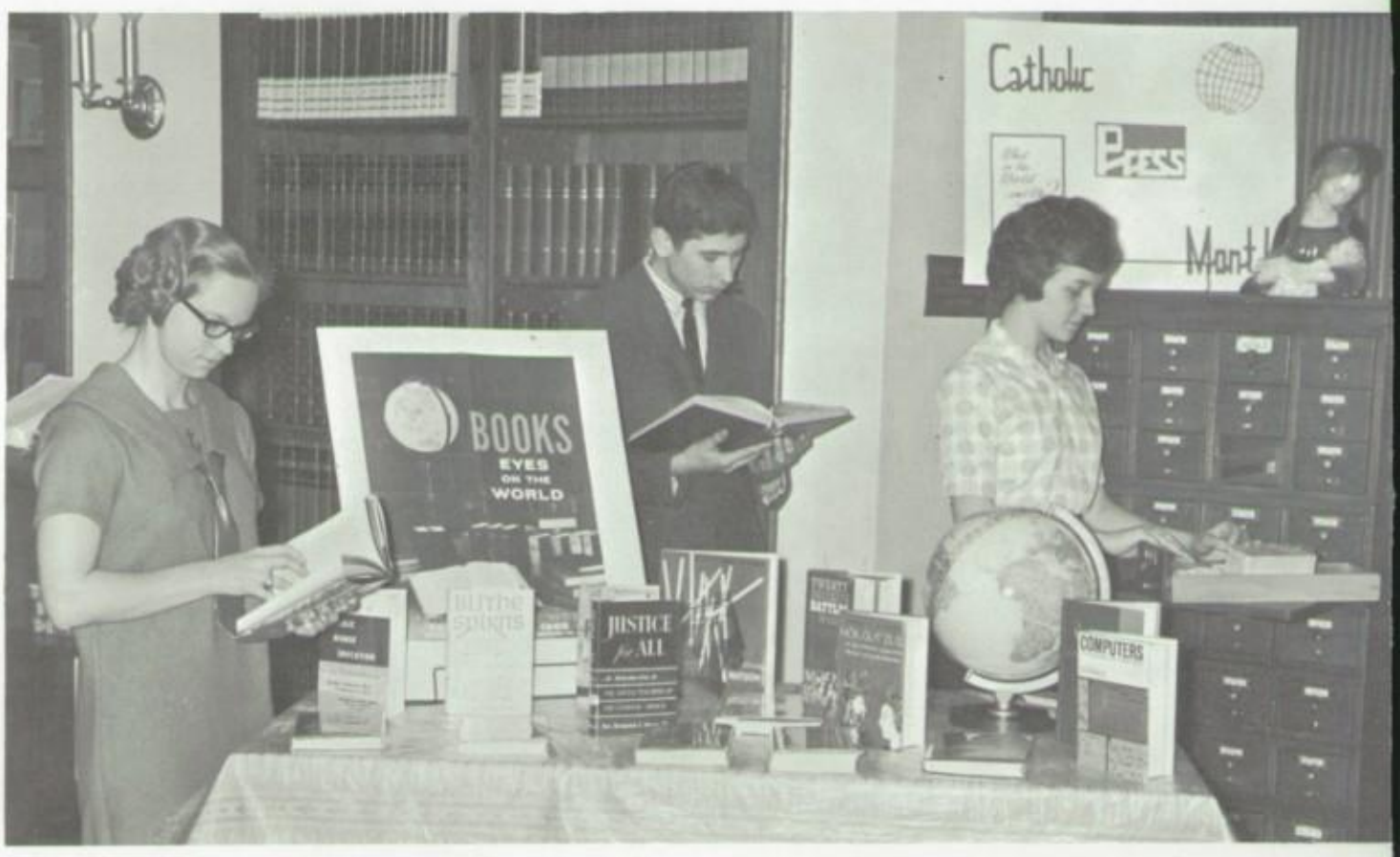

Deeply absorbed in the "Center of Knowledge" are Helene Boratyn, Thomas Kuchcinski, and Rosemary Johnson, who make maximum use of library facilities.

The Wonderful World Of Music

Music appreciation, a study of composers, masterpieces, instruments, and music history, broadens the interest and knowledge of students. Listening to recordings of different instruments are Sheila Mattimoe, Linda Graber, Thomas Schaub, James Staub, and Joanne Lewandowski.

Sr. M. John's musicians apply the principles of music theory in harmony class.

Spotlight On Future Homemakers

One of the fundamental arts taught in the Home Economics class is that of good grooming. Students learn the finer points of personal hygiene, which aids them in becoming well-groomed young women. Working toward this goal is Barbara Karow brushing Patricia Gunselman's hair, while Jacqueline Wilczynski gives her a manicure.

Home Economics, which acquaints girls with phases of food and nutrition, home management, clothing and related arts, work simplification, child care, home nursing, and interior decorating, helps to prepare future homemakers and mothers. Shown with the model rooms are Kathleen Slomka, Kathleen Dittman, Kathleen Kranz, Rita Esper, and Irene Johns.

Stressing Physical Fitness

Greater physical fitness, team spirit, and sportsmanship are emphasized by the girls gym classes. The girls participate in volleyball, calisthenics, deck tennis, and basketball throughout the year. Building a pyramid are Mary Borer, Sandra Klosowski, Mary Ann Sherry, Mary Jane Bartaldo, and Patricia McCarthy.

The boys gym classes stress the general health, body mechanics, performance in skills, and body contour. During the year the boys perform many vigorous activities such as basketball, touch football, gymnastics, softball, track and field, and calisthenics. One of the routine exercises in calisthenics is sit-ups.

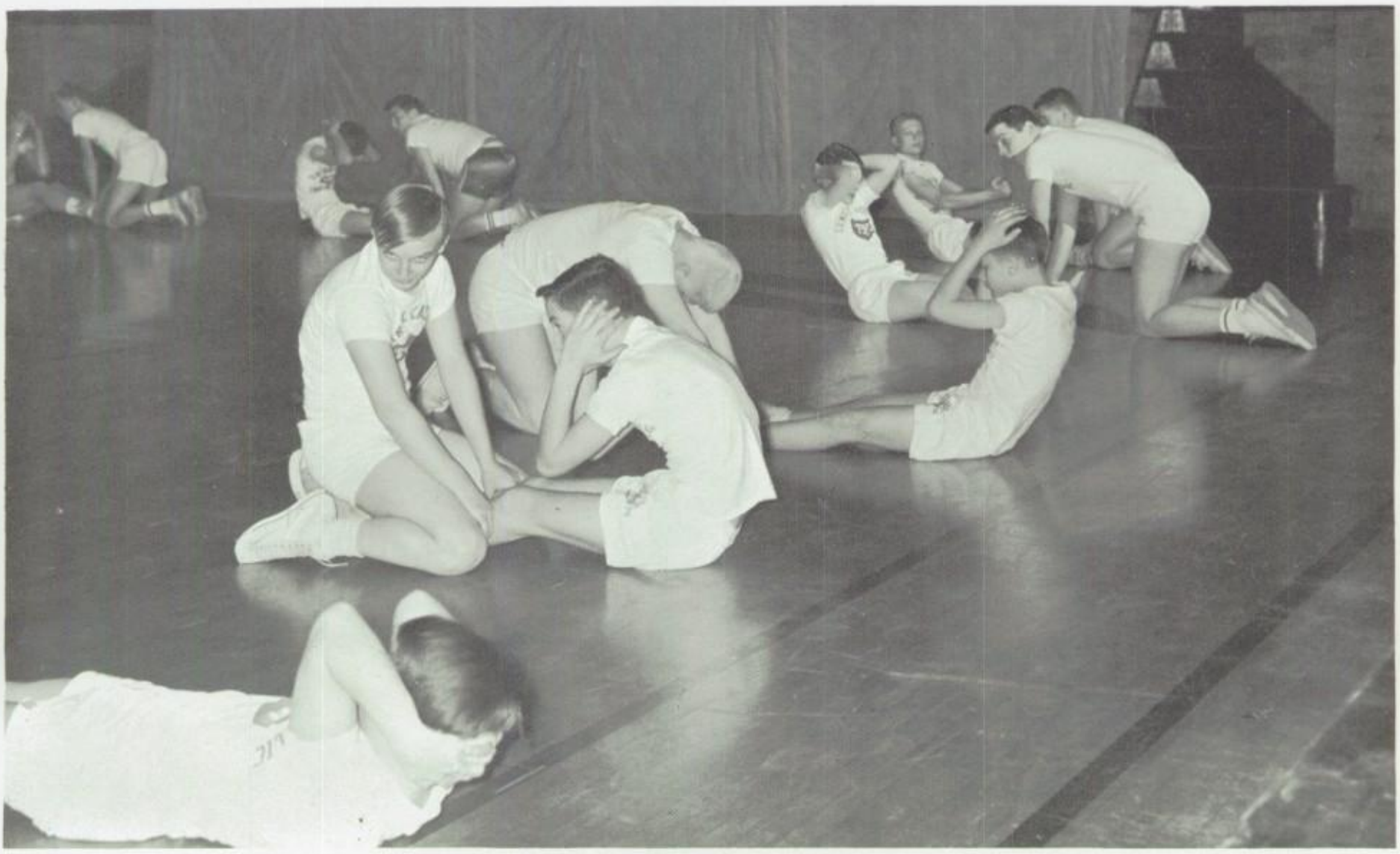

ACTIVITIES

Although extra-curricular activities are a change in pace from the daily routine of classes, for the Christian they must be more than a simple fulfillment of his social needs. For it is the Christian who must humanize and sanctify the social institutions to which he belongs. All his associations in his classes, in his neighborhood, in his community, in his leisure time, must be developed and transformed into a pattern for progress leading towards the eternal, unchangeable goal.

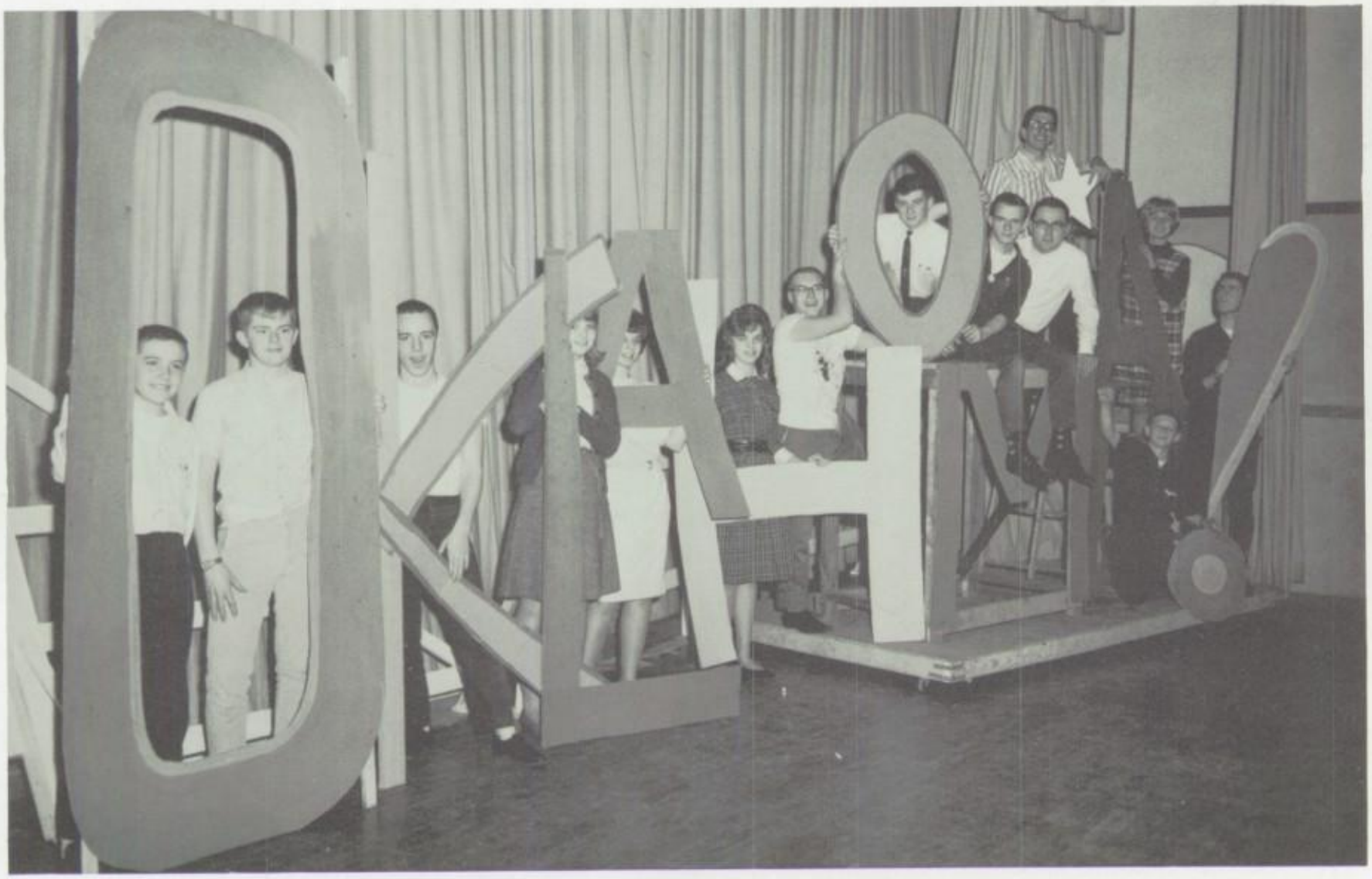
OKLAHOMA

Final Tribute To A Mother

Centralites who have been selected to crown Mary, the court, and the crown bearers approach the flower bedecked altar of the Blessed Virgin, Queen of Heaven.

Frazene Gladieux and Richard Buckenmeyer, acting on behalf of the student body, place a crown on the statue of Our Lady as their final tribute to her while at Central.

As the end of the year comes, there are many things that are "the last time for seniors". Those that will hold a special place in senior memories are May Crowning and Graduation.

MAY CROWNING

As the sun shown brightly on the lawn of Central Catholic High School on May 26 for the 23rd annual May Crowning, Frazene Gladieux and Richard Buckenmeyer crowned the Blessed Virgin, Queen of May and Queen of Central. Strains of "O Mary We Crown Thee With Blossoms Today" echoed in the background.

Also paying homage in a special way were members of the Saint John Berchmans Sanctuary Society and the girls in the living Rosary. The Varsity Glee Club led the singing of hymns and the band provided musical accompaniment.

Faculty, students, and visitors assembled on the front campus paid tribute to Our Lady by joining in the rosary, hymns, and litany. Working to make the day a success were Sr. M. Jean Francis, SND, and Sr. M. Louis, SND, who co-ordinated activities.

GRADUATION

Graduation is the end to four years but the beginning of life in the adult world. The point of transition for the class of '65 was evening of June 11 when we received our diplomas.

At Commencement many awards were presented including the Bishop's cross for excellence in religion and monograms to outstanding seniors.

We returned to our seats, diplomas in hand, no longer seniors but now alumni.

Graduation: Not An End, But Another Beginning

Bishop George J. Rehring presents the coveted Bishop's Cross to the graduate outstanding in religion.

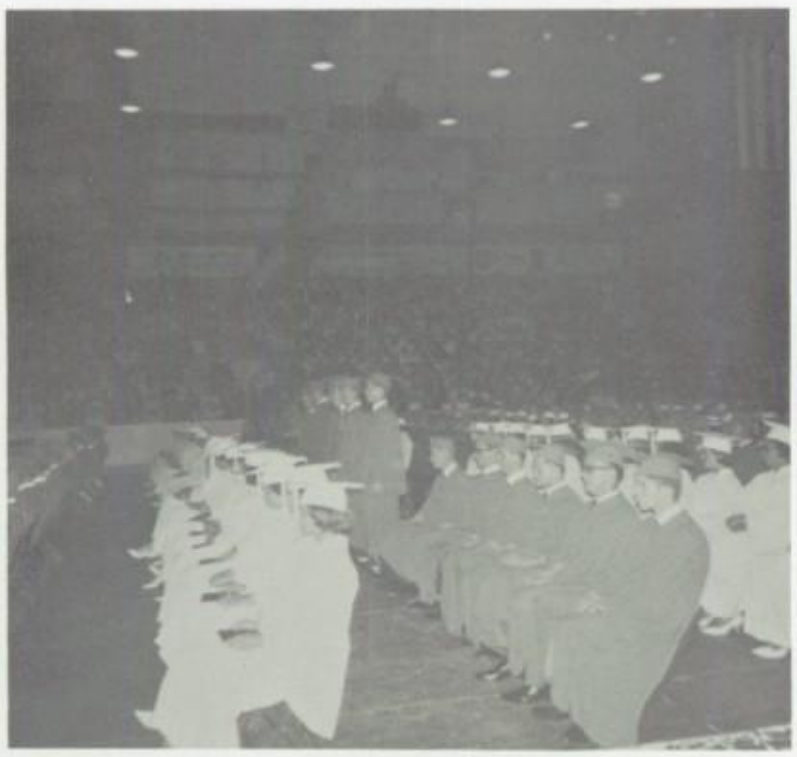

Graduates of 1965 fill the immense hall of the Sports Arena on June 11 for their last school activity, the final farewell to high school life.

Jim, my darling husband, It's been fun especially this year. It's just too bad we got to know each other so late. I wish you all the luck in the world because you deserve it
God Love you
Pat Albrecht
"65"

Sue Dombrowski, '64 Homecoming Queen, relinquishes her crown to Patricia Albrecht. Looking on are Jeff Hellrung, Student Council President, and Chris Hunter, her escort.

Queen Patricia Reigns

Preceding the speeches and appeals of queen candidates and managers, Central's Glee Club entertained the assembly singing "Elijah Rock" and the all time favorite, "Mr. Touchdown." Senior girls wearing chrysanthemums formed an arch for the celebrities to pass through.

Candidate Pat Albrecht, unaware of what Friday night will bring, appeals to the student body for votes, as her manager, Chris Hunter hopefully observes audience reaction to her speech.

In the first moments of her Queenship, Pat's car, driven by Jim Staub, led the car caravan as she smiled and waved to the crowd. Her escort, Chris Hunter, shared this moment of glory.

Pat wears the crown of queen as she reigns over the four representative beauties in her court: Sharon Simms, Kathy O'Loughlin, Suzanne Borgess, and Sue Zalenski.

At Homecoming

Victory Over Bowsher

Sue Honored As Queen Candidate

"Touch Of Gold"

Casts Its Spell

"Miss Sue Zalenski, representing Central Catholic High School, escorted by Jim Zychowicz" rang through the Lucas County Recreation Center on February 6. The introduction of the queen candidates and their escorts climaxed a week of anxious waiting for this moment with its "Touch of Gold." The week before, candidates from area schools were interviewed by the four judges at an afternoon tea, giving the judges a chance to meet the contestants personally.

The previous week, Student Council members selected five finalists: Sharon Simms, Sue Borgess, Kathy O'Loughlin, June Maas, Jackie Glinka, and Sue, after which the seniors made the final decision of the girl who could best represent Central.

Miss Susan Zalenski represented Central as queen candidate at the Toledo Area Student Council Dance, "Touch of Gold," on February 6.

Escorted by Jim Zychowicz, Sue prepares to enter the Lucas County Recreation hall. As she is announced as Central's candidate to those attending the dance, Sue walks through the aisle formed by the audience.

Juniors, Seniors 'Return To Tara'

"Return to Tara," April 23, took juniors and seniors back to the days of the Southern plantation from **Gone With The Wind.** The site of this year's prom was changed to the newly-built Lucas County Recreation Center hall.

Under the supervision of Miss Sally O'Connell and Mrs. Dorothy Brown, general prom chairmen Mary Ann Olczak and Rick Ringlein planned the prom to honor graduating seniors. Long hours of working and planning finally took the form of reality as decorations were created and put into place.

Jim Elliot's orchestra provided music to enchant the evening and to create the proper atmosphere.

Central's junior models provided the audience with the latest in prom fashions at "The Way You Look Tonight" on April 7.

Prom-goers Tim Sullivan and Peggy Valigosky pause near a terrace adorning the Southern plantation.

Awaiting a "Return To Tara," Patrick Pawlecki, Carlene Knoicki, Mary Ann Olczak, and Rick Ringlein discuss the long hours and the planning required to make this a very special night.

Orchestral Music

Accents Activities

The Central Orchestra, under the direction of Mr. Donald Noble, entertains students at assemblies. In addition, their presentations provide the musical background for both the Class Play and the Operetta. Membership is open to any student with the technical ability.

The orchestra members compete for honors in various musical festivals throughout the year. Awards are presented to outstanding members and monograms to hard working graduates to complete the year.

The Percussion section includes Thomas Rawski and John O' Neill.

The first violin section includes Patrick Rafferty, James Bristol, Denis Pettee, Dorothy Daoust, and Loretta Lewandowski.

The second violin section includes Mary Benner, John Kenkowski, Mary Jacobs, Jeanette Duleba, and Rosemary Florkowski.

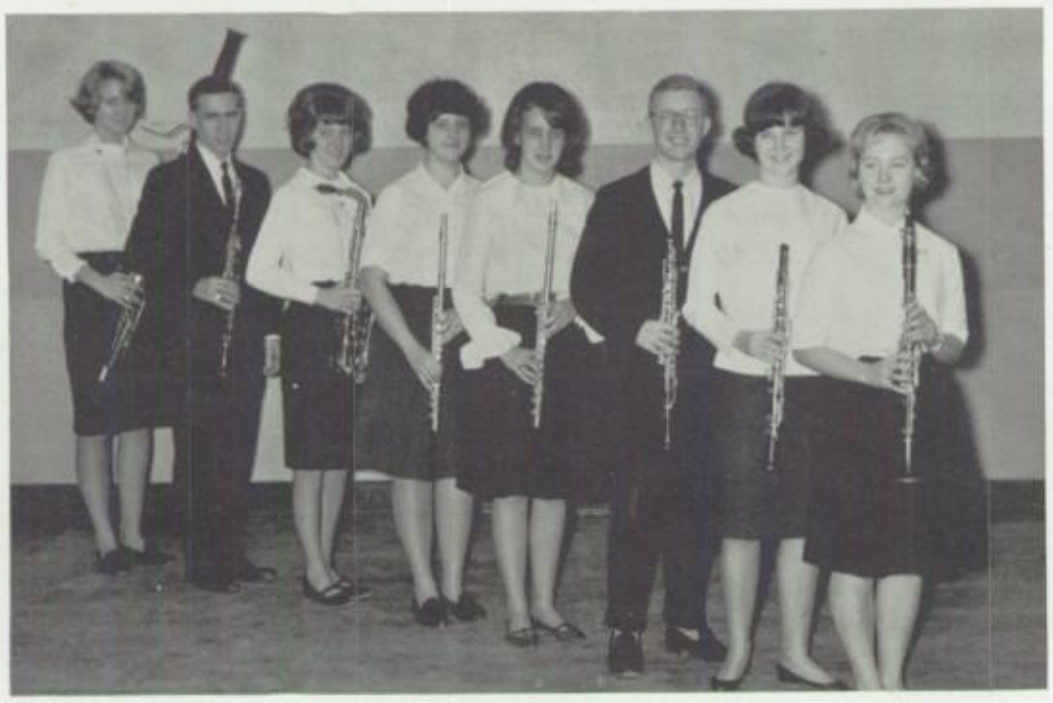

The wind section includes Sharon Klein, Michael Cryan, Judith Czyewski, Catherine Skali, Catherine Corcoran, Raymond Clark, Alexandria Bush, and Judith Lewandowski.

The brass section includes Thomas Kasprzak, James Kasprzak, Robert Mioduszewski, Mary Martha Ball, Gerald Gibbons, Jane Spurrier, Renee Gravel.

The cello and bass sections include Rose Mary Harley, Paul Raczkowski, David Kaszubski, Daniel Mundwiler, Joyce Oleksiak, and Daniel Richardson.

Mr. Noble, left, and Mr. DePrisco, right, present the John Philip Sousa Band Award to Robert Mioduszewski, center. Displaying their Senior Achievement Awards are Michael Cryan, left, and James Kasprzak, right.

Central Catholic Marching Band

PERCUSSION SECTION: *Row 1, left to right: Ronald Carlson, Fredrick Jablonski, Franklin Schrock, Donald Wilczynski, Gary Osborn.*

Row 2, Gerald Zazzi, James Nix, Thomas Rawski, John O'Neill, Kenneth Grachek, William Byers, Thomas Holt.

The Central Catholic **Marching** and **Concert Bands,** under the direction of Mr. Gerald V. DePrisco, assisted by Mr. Donald Noble, performed at football games this past season. The ever-growing band entertains at many assemblies particularly the Christmas fantasy, and the band assembly. Earning a high rating at Bowling Green climaxed practice that began in the early summer.

After the marching season terminates, the members are divided into an "A-Band" and "B-Band" to give concerts. Their chief activity is the presentation of the spring concert.

FLUTE SECTION: *Left to right: Janice Resig, Rita Brunner, Patricia Zalecki, Carl Gedert, Rose Ann Ciesla, Katherine Skali, Catherine Corcoran, Janice Fahringer.*

FRENCH HORN SECTION: *Left to right: Janice Kruger, Mary Ball, Rita Ambroziewicz, George Gerken, Kenneth Poplar, Joanne Lewandowski, Jeffery Windsor.*

SOUSAPHONE SECTION: *Left to right: David Pawlicki, David Kolodziejczyk, Robert Golen, Michael Finkler, David Kaszubski, Thomas Cryan, Richard Stebli.*

Roy Harley led the band as drum major and Larry Nester contributed to the half-time as featured twirler.

TRUMPET SECTION: *Row 1, left to right: Thomas Kasprzak, Kevin Kendrick, Paul Raczkowski, Mark English, Harriet Little.*

Row 2, William Kanary, Raymond Galuzny, Bruce Krall, Thomas Kordowski, Thomas O'Brien.

Row 3, Gerald Jakubowski, Thomas Jarzynski, Daniel Mielcarek, Thomas Thomaszewski, James Kasprzak, Robert Mioduszewski.

TROMBONE and BARITONE SECTION: *Row 1, left to right: Charlene Palmer, Renee Gravel, Michelle Hessling, Edward Bocik, John Woll, Michael Marek.*

Row 2, Lawrence Nester, Dion Kendrick, Jane Spurrier, Dennis Daniels, Philip McCartney.

Row 3, Roy Harley, Thomas Woll, Gerald Gibbons, Richard Jesionowski.

SAXOPHONE-WOODWINDS SECTION: *Row 1, left to right: Judith Czyzewski, Richard Gibbons, James O'Rielly, Nancy Jagielski, Ray Clark, Sandra Bush.*

Row 2, Ezma Mae Carter, Gordon Parent, Sharon Klein, Lawrence Sendelbach, David McDonaugh.

CLARINET SECTION: *Row 1, left to right: Jean Szychowski, Judith Schnapp, Rose Corcoran, Judith Lewandowski, Gerald Mielcarek.*

Row 2, David Lis, Jean Nowak, Susan Shepard, Linda Rzadecki, Janice Poplar, Michael Cryan.

Row 3, Catherine Helvey, Thomas Quigley, Daniel Toczynski, Kenneth Szymczak, Patrick Wcislek, Craig LaBay.

Row 1: L. McKinley, J. Dybala, L. Fruchey, J. Bagrowski, B. Fumo, L. Kowalski, M. Gorney, J. Nestor, T. Krupp, K. Spychala, K. Kwiatkowski, S. Krempa, N. Poole, M. J. Bartaldo, F. Gerken, K. Fairbairn.

Row 2: C. Seguin, J. Olczak, S. Taylor, M. P. Biggs, C. Guy, V. Stewart, M. Stressen, M. Kolodziejczyk, J. Durban, L. Bass, L. Castillo, M. Kern, P. Zaenger, P. Strugarek, K. Vetter, C. McKenzie.

Row 3: R. Szychowski, A. M. Staskiewicz, K. Sheroian, J. Oleksiak, L. Large, J. Kowalski, K. Wojciechowski, C. Wilmes, A. M. Kubicz, B. Werner, M. Palicki, D. Mohr, D. Woytowich, K. Wright, M. A. Bender, L. Korczynski.

Row 1: Another Central first is the Junior Glee Club. The members for the first year are: C. Nagle, K. Schmakel, J. Higgins, K. Przybylski, M. A. Polcyn, A. Pethe, J. Sartor, B. Martins, J. Lee, P. Poirier, S. Dixon, S. Kives, R. Thomas, J. Soviar, K. Cieslikowski, C. Kaminski, L. Roemmele, M. Gould, A. Tursich.

Row 2: M. Lawniczak, M. Dunn, L. Marshall, M. Gallagher, C. Welch, M. Haugh, G. Ochmanck, E. Halker, K. Earl, J. Lindsay, M. O'Shea, C. Duszynski, M. Porthouse, L. Houck, M. Fackelman, J. McLeod, M. Poczekaj.

Music Department Expands Vocal Program

Row 1: B. Insenga, B. Hickey, C. Scott, R. McPhillips, R. Sorg, F. Binkowski, K. Nixon.

Row 2: P. Moran, K. Agosti, S. Oster, B. Kibbey, B. Batey, L. Schoenfelt, J. Byrd, D. Kelley.

Row 3: D. Lipper, K. Wisniewski, M. Collins, R. Morrin, C. Larier, T. Wagner, R. Beckman, S. Stanbery.

Row 4: D. DeWitt, D. Dever, J. Skeldon, D. Bradley, D. Stevens, B. Grindle, B. Hockman.

Row 3: K. Bond, T. Ligibel, R. Wells, T. Sayers, J. Weis, H. Zibbel, R. Treely, D. Mallory, A. Pinciotti, T. Printke, R. Hemming, T. Neeb, M. Upham, M. Perzynski, M. Neuhausel, J. Polakovic, V. Knotts.

Row 4: M. Mohler, D. Nowak, P. Link, A. Jacobs, R. Newton, J. McGreevy, J. Gramling, D. Paul, J. Parent, L. McCartney, M. Bocian, J. Beckler, T. Collins, J. Shira, T. Parasiliti, B. Smith, D. McDermott, W. Lyons, D. Borer. Not photographed: C. Binkert, J. Scarlato.

Glee Club Rings Out Melodies, Entertains At School Functions

Row 1: L. Lewandowski, S. Sitek, K. Wichowski, P. Albrecht, B. Basso, S. Borgess, M. Wood, M. E. Ignasiak, C. Niewiadomski, K. La Scola.

Row 2: M. Behan, S. Gardner, S. Lechlak, P. Lennex, S. Barrow, K. Kozlowski, B. Hegedus, C. Siwa, M. Kubicki.

Row 3: J. Wakelin, E. Samsel, S. Sminiak, W. Sneider, R. Michalak, B. Kubicz, J. Gardner, B. Rietzke, R. Nirschl, F. Johnson.

Row 4: J. Kahl, R. Jesionowski, R. Day, J. Szychowski, L. Bissonnette, R. Becker, K. Winninger, M. Shea, T. Zimmerman, D. Wroblewski.

1964-1965 Glee Club Schedule

December

St. Ursula Academy
St. Patrick of Heatherdowns
St. Charles
Gesu
Football Banquet, Commodore Perry Hotel
Old Newsboys' Kick-Off Banquet

Toys for Tots at the Rivoli
Court House
WTOL-TV Show
Children's Wonderland at the L.C.R.C.
St. Hyacinth
Immaculate Conception

January

Cathedral Credit Union

April and May

"Oklahoma"

June

Graduation

Row 1: M. Batog, S. Bohnett, J. Milano, M. Olczak, A. Cichy, N. Swemba, A. Cyranowski, C. Staskiewicz, C. Szpanski, M. Wilhelm.

Row 2: P. Thompson, G. Hunter, S. Lindsay, B. Humbert, S. Maloney, J. Bonk, M. Szyperski, R. Bettinger, M. Seitz, B. Sprunk.

Row 3: C. Crowley, T. Humphrey, J. Stein, D. Pettee, G. Beakas, J. McGurk, J. Whelan, P. Rafferty, D. Haley.

Row 4: D. McCary, R. Poland, T. Sochocki, M. Simon, J. Stevens, T. Kalka, C. Hunter, M. Amstutz, M. Skibinski.

The peddler, Ali Hakim, wishes Ado Annie a Persian Good-Bye while Will looks on in disgust.

Aunt Eller tries to raise the price on the box lunch in the bidding competition between Jud Fry and Andrew Carnes.

SRO Audience Enjoys 'Oklahoma'

Will tells his fellow cow-punchers about his recent visit to a rodeo in Kansas City where "everything is up to date."

The overwhelming popularity of the Rodgers and Hammerstein hit "Oklahoma!" when it was presented in 1958 prompted Mr. Gerald DePrisco and Mrs. Roger Weiher to select it as the spring musical. The Music Department staged five performances at the State Theatre on April 30, May 1, 2, 7, and 8.

It was "Oh, What a Beautiful Morning" when Curly McLaine (Tom Zimmerman) came callin' on Miss Laurey Williams (Sharon Sitek) to invite her to ride with him in "The Surrey with the Fringe on Top" to the annual box social. But Laurey had already promised to go with Jud Fry (Larry Bissonnette), so Curly escorted Aunt Eller (Kathy Kozlowski) instead. His disappointment was momentarily forgotten when Will Parker (Terry Sochocki) returned victorious from a rodeo in "Kansas City."

Laurey bought an elixir from Ali Hakim (Craig Correll) believing it would help her to think clearly. Ali cried, "It's a Scandal! It's an Outrage!" when Andrew Carnes (Walter Sneider) told him at gunpoint to marry his daughter Ado Annie (Joanne Bonk).

Laurey soon realized her true feelings for Curly and they became engaged. On their wedding night, friends wished them well by singing "Oklahoma!" While the men gave the newly-weds a "Shivoree," Jud appeared and, during a fight with Curly, was killed. Curly was declared innocent and he and Laurey departed in the surrey.

Laurey firmly declares that "Many A New Day" will dawn before she cries for any man.

Curly and Laurey wave good-bye from the surrey as they depart for their new home.

"Oklahoma -- OK!" exclaim the friends celebrating the wedding of Laurey and Curly who are ready to "start a brand new life, in a brand new state."

Dramatists Stage 'My Sister Eileen'

"My Sister Eileen," directed by Mrs. Roger Weiher, played to enthusiastic audiences, November 20-22. The orchestra, under the direction of Mr. Donald Noble, provided musical selections during the intermission of the popular Broadway comedy.

The plot revolves around the two Sherwood sisters -- Ruth, a neophyte journalist, and her sister Eileen, an aspiring actress -- from Columbus, Ohio, who try to "make good" in New York. The girls lease a Greenwich Village basement studio. During the first few months, a variety of hilarious situations created by the neighbors upstairs, the Greek landlord-painter, friendly Portuguese sailors, and other unusual visitors create a whirl of activity for the two heroines. The heartwarming comedy is climaxed by the girls' decision to remain in New York rather than to return home.

Ruth Sherwood (Patricia Dever) enumerates the unappealing aspects of the studio to prospective tenant (Pat Albrecht) as Landlord Appopolus (Craig Correll) disagrees with her description.

Never a dull moment in the Sherwood studio! Appopolus holds the newly-signed lease as a sandhog (Larry McCartney) takes a short-cut through the studio. Eileen and Ruth soon accustom themselves to the unusual.

Newspaperman Chic Clark (Terry Sochocki) stands speechless as a Cossack (Tom Rawski) arrives with dancer Violet Shelton (Christine Seibenick). Patrolman Lonigan (Larry Nester) inquires: "Ya know what time it is?"

Eileen Sherwood (Suzanne Borgess) who makes friends easily accepts a gift from her latest admirer, Frank Lippencott (Michael Powers).

The Portuguese Consul (Chris Hunter) awards a medal of honor to Eileen. The six future admirals (Tom Rawski, Charlie Zurawski, Jeff Hellrung, Steve Siminiak, Ed Mowka, and John Wakelin) stand at attention as two boys (Robert Insenga and John Yarbrough) watch through the grate.

"Let's get out of here!" commands the visiting Mrs. Wade (Margaret High) to her daughter Helen (Karen Agosti). The Wreck (Mike Amstutz), Helen's husband, observes his mother-in-law for the first time.

"You and Eileen are returning home with me immediately," announced Walter Sherwood (Tom Zimmerman). "But father! Jensen (Ed Mowka) is only passing through with an ice box for the upstairs apartment," pleaded Ruth.

Karen Smolinski of circulation folds Centrics *to be mailed to exchange papers and subscribers. The staff also runs the addressograph.*

Above: Rushing to meet a deadline, the combined page 3 staff includes: Pat Rahm, and Kathy Dunn, editors; Dorothy Rogalski, Mary Auth, Cathy Walasinski, Karen McCartney, Judi Mercurio, Bonnie Borer, and June Maas, editors. Standing: John Czarnecki, Wanda Zoltaszek, Janice Jagodzinski, and Barbara Basso.

Enthusiastic page 2 editors prepare copy: Julie Shonebarger, editor, Barbara Hegedus, Rosie Randolph, Pat Jarzynski, Sharon Lynch, editor, Diane Burkhardt, Monica Matuszak, Toni Cichy, Lori Magnatta and Linda Kurinko, editors. Activities center around mascot "Squeak" perched on the desk.

Deep in thought, sports editor Larry Montrie contemplates the positioning of a story for the next issue.

To right: Page one editors take the first step in preparing the newspaper, planning a page layout. Offering suggestions are: Tom Zimmerman, editor; Margie Nowak, Kathy Wojda, Sharon Simms. Seated: Marilyn Witko, Joyce Oleksiak, editor; Kathy Neeb, Mary Wirtz, Barbara Wojtowicz, editor, and Joan Berning call to settle details of a future story.

Co-editors Mary Ellen Ignasiak and Tim Sexton co-ordinate the workings of all four pages to produce the finished paper.

Business managers Frank Grobosky, and Tom Meehan place a telephone call while ad managers Larry Nester and Clarence Cerrone type statements to send to those who purchased ads.

Centric Staff Makes Presses Roll

Sports coverage of the games is handled by the fourth page staff: Robert Miodusewski, Mike Hanudel, Tom Rawski, Pat Pawlecki; Standing are: Gary Earl, Bernie Ragle, and Dave Palka, editors; Jim Grandowicz.

The 1965 **Centric**, under the guidance of co-editors Tim Sexton, Mary Ellen Ignasiak and moderator Sister Thomas More OSU, donned a new look this year as the production process was switched to offset printing in January.

The staff was faced with headlines, layouts and deadlines as they rushed to bring Centralites news of the school community. Room 124 became the center of activity as the bi-weekly deadlines grew near.

This year's publications, besides sporting the traditional Squeak, club, and class columns, also featured a variety of new angles in news reporting. Guest columnists and interviews with civic leaders greeted Centralites when they delved into their papers.

The 1965 Centric has carried on the tradition set by its predecessors of factual, non-biased reporting in an effort to keep all students up to date on school activities.

1965

Centripetal

Hub Of Activity

The 1965 **Centripetal** staff, under the leadership of John Gardner and Frances Hayes, fought deadlines and headlines in an attempt to present this year's annual.

The staff was faced with the task of determining color, theme, and arrangement in an attempt to make this year's edition of the **Centripetal** a publication to remember.

The yearbook, financed by a patron drive which netted over $3,000, advertising and student subscription drives, went to press in April. The staff hopes that the 1965 **Centripetal** will hold fond memories of this school year.

Co-editors Frances Hayes and John Gardner mastered the deadline demon in order to bring the 1965 CENTRIPETAL off the press on schedule.

The business staff successfully changed debits into credits. Checking patron returns are Ron Schmitt, Karen Sattler, Gerry Zielinski, Joan Periat, and Randy Wales, business manager.

Top: Patience and perseverance marked the efforts of activity and class editors: Marilyn Witko, activity editor; Eileen Dillon, Sharon Ash, class editors; Joan Pietrzak, Maria Menes, Linda Mercurio, Diane Niezgoda, Sue Van Alst, Kathy Dunn, Evelyn Tucker, activity editor.

Bottom: Spirited cooperation characterized section editors: Margaret Regent, Carolyn Jasinski, Marianne Kozlowski, senior section; Karen Kondalski, Janet Rose, faculty; JoAnn Schupp, Mary Hawkins, Gloria Rose, Patricia Patro, Mary Wirtz, underclassmen.

Sharon Simms and Elaine Cuzynski, art editors, check final page layouts before forwarding them to the printer. The cover design was the outgrowth of Elaine's original sketch.

The wide, wide world of sports was covered by Tim Sexton, Tom Zimmerman, Greg Parker, Don Boes, and Dave Lardinais, section editor.

In his office as student council president, Jeffrey Hellrung is responsible for the successful completion of each council undertaking.

Student Council Promotes Activities

The Student Council acts as the voice of Central's students in co-ordinating extra-curricular activities. School projects are guided by the hard work of the directors. Serving her first year as moderator is **Sr. M. Johnene, SND,** assisted by veteran, **Mr. Tim Dever.**

The executive committee, consisting of student council officers, class officers, senators and commissioners, bears the responsibility for co-ordinating all school projects. Meeting each Monday, they discuss matters pertinent to school life. This year, the Inter-Club Council, under the direction of vice-president John Woll, has been reactivated. Central's Student Council is affiliated with the National Association of Student Councils and the Toledo Area Student Council.

Row 1, left to right, Kathy Curto, sophomore secretary; Ron Nirschl, senator; Terri Augello, senator; Janet Soviar, senator; John Woll, student council vice-president; Jeff Hellrung, student council president. Row 2, Eve Kibbey, sophomore vice-president; Frank Franko, sophomore treasurer; Tim Galvin, sophomore president; Mary Olzak, senator; Joe Darmofal, senator; Carlene Konecki, senator. Row 3, Janice Jagodzinski, merit; Sue Lindsey, junior secretary; Pat Lane, junior treasurer; Mike Higgins, freshman vice-president; Carol Boyce, freshman secretary; Nancy Poole, freshman treasurer. Row 4, John Gardner, social; Dick Ringlein, junior vice-president; Bob LeGros, spiritual; Roy Harley, senior president.

Leaders of the school and co-ordinators of activities, the Student Council officers, John Woll, vice-president; Nancy Heil, treasurer; Jeff Hellrung, president; and Sue Zalenski, secretary, keep Central's projects running effectively.

Row 1, Sue Zalenski, student council secretary; Nancy Heil, student council treasurer; John Falke, art; Mary Ellen Ignasiak, spiritual; Nancy Biggs, art; Sandy Horvath, assemblies. Row 2, Craig LaBay, senator; June Maas, social; John Wozny, traffic; Sandy Bush, elections; Sharon Lynch, elections; Pat Batey, publicity. Row 3, Dennis Degnan, freshman president; Tom Duck, justice; Pat Albrecht, senior treasurer; Pat Pawlecki, athletics; Kathy O'Loughlin, senior secretary; Jackie Glinka, merit. Row 4, Larry Montrie, publicity; John O'Neill, senior vice-president; Mike Gyurko, assemblies.

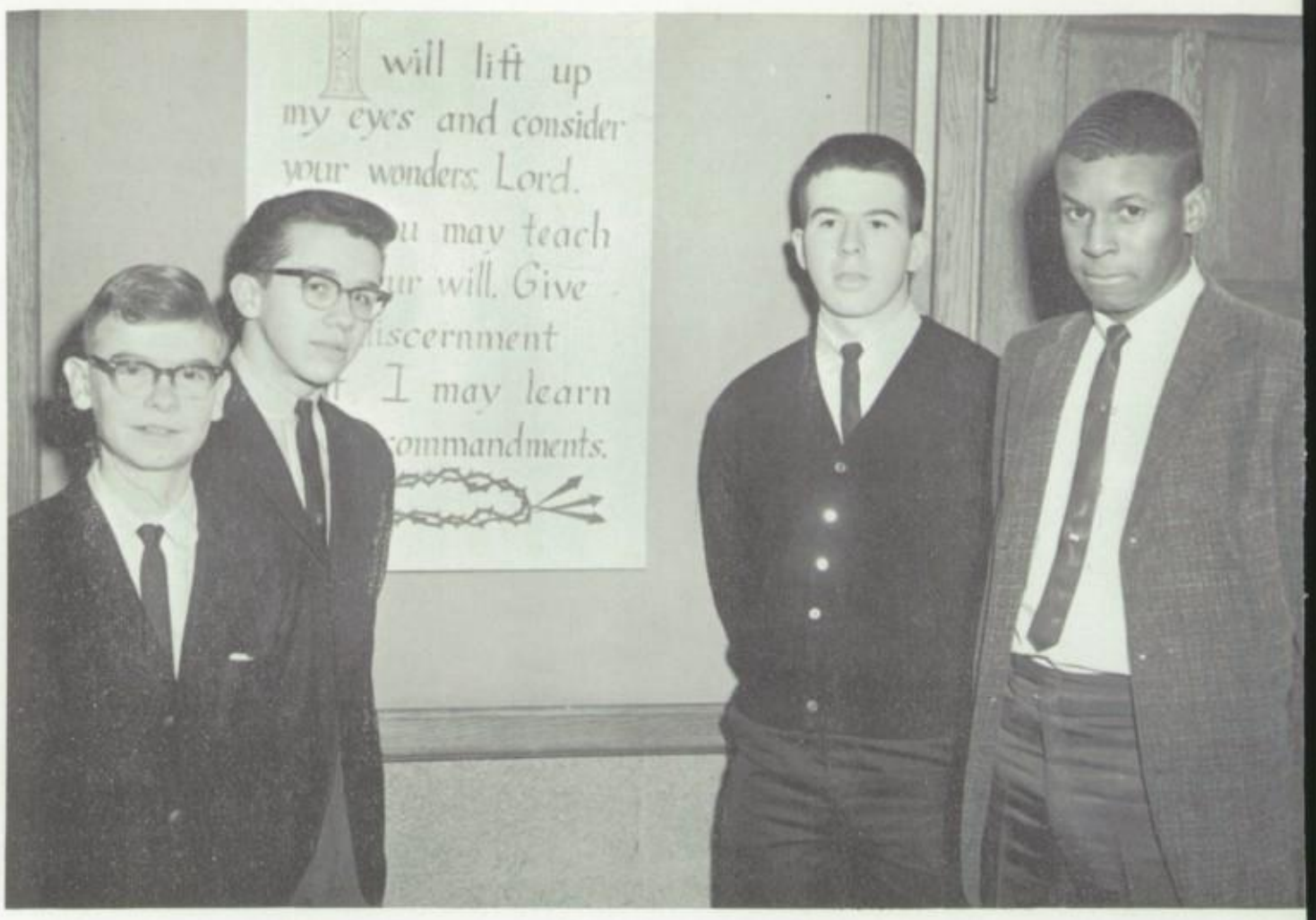

Officers of the Catholic Art Apostolate, Emerson Hallenbeck, Terry Sochocki, Larry Golba, and Dave Powell, exhibit a fitting example of true Christian Art.

In preparation for Benediction, Valorie Chwialkowski removes the cape from the cabinet while Lorraine Kotlewski readies the other garments. Bonnie Batestole will put the missal on the altar and Trudy Daley will light a fresh vigil lamp.

The **Catholic Students Mission Crusade,** moderated by Sr. M. Jean Francis, SND, promotes mission activities such as Christmas sales and the medicine drive. This year the CSMC consolidated with the Eucharistic Marian.

Under the auspices of Sr. M. Louis SND, the **St. John Berchman Sanctuary Society** promotes religious vocations among the boys who act as servers.

Under the guidance of Sr. M. Lucilla RSM, the **Catholic Art Apostolate** strives to raise the standards of appreciation and revive true Christian art by presentation of slides and discussion of art values.

The daily care of Christ the King Chapel is the duty of members of the **St. Hilda Guild,** directed by Sr. Ruth Ann SND. Club dues provide accessories and necessities for the chapel. Club members prepare altar in the gym for the annual retreat.

The Saint John Berchman Sanctuary Society bears the cross of Christ the King as servers at Mass, retreat, Senior Day of Recollection, stations, benedictions, and the May Convocation. Seated, left to right, are: Jim McGurk, Pat Pawlecki, and Ralph Trease. Standing are Dave Lardinais and Richard Buckenmeyer.

Activities Reflect Christian Involvement

CSMC members Janice Shonly, Marilyn Sheroian, Ronald Nirschl, Cathy Corcoran, and Ron Whipple devote their time and efforts to sorting and packing medicine samples donated by the doctors. The medicine is shipped to the foreign missions.

National Honor Society president. Mike Essi, calls a meeting to order as Sandy Bush, Michaline Slomka and Carol Niewiadomski check the roll call.

Tomorrow's Citizens Participate Today

Posters provided the proper atmosphere during mock elections sponsored by the JCWA. Mike Fosnaugh proposes the qualifications of his favorite candidate to Karen Kirk and Jeanne Nalodka.

Members of the Junior Council on World Affairs, Ed Cieslikowski and Diane Niezgoda, debate the pros and cons of a recent article concerning an international crisis. Craig LaBay and Harley Andrzejewski express their points of view.

The **Junior Council on World Affairs** stimulates interest in current events under the guidance of Sr. Mary of Mercy RSM. Central's unit was host to the Toledo Area Council in December and participated in the Spring Institute at Toledo University.

Under the direction of Sr. M. Adolph SND, members of the **German Club** participate in activities designed to enrich their knowledge of German culture and geography such as attending the International Institute which familiarizes members with German songs and dances.

Members are elected into the **National Honor Society** by the faculty. Students elected must have the necessary scholastic requirements, as well as outstanding Leadership, Service and Character. The organization has used as its theme for the year, "the development of the arts for leisure." The Incoming Freshmen Open-House has now become the major annual project. A board of nine faculty members comprise the faculty committee, with Mrs. Velma C. Pfeiffer acting as the advisor.

Sr. M. Kathleen SND, moderates monthly **French Club** meetings, planned to promote a deeper interest in the people and customs of France.

French club officers proudly display French valentines designed by club members. Linda Byers shows hers to Paula Kern and Tom Zimmerman. Chris Seibenick feels the one she selects is very appropriate to send to their friends in France.

German club members confer on the customs of the German people as depicted in the pictures. From left to right are Mike Barney, Tom Czarnecki, Michelle Printy, John Roesner, Tom Weber, Pat Zavac, and Bob Dotkowski.

Clubs Express Education In Action

Future Teachers of America, directed by Sr. M. Clarisena RSM, acquaints members with various educational fields by observing elementary classroom procedure in area schools.

The Chemistry Club, guided by Sr. M. Florian, OSF, supplements the student's chemical knowledge through the presentation of recent improvements and new theories.

The Spanish Club, moderated by Sr. M. de Lourdes, OSU, provides an opportunity to use the language and learn the culture of hispanic countries.

Under the auspices of Sr. M. Alice, OSF, the Junior Classical League encourages interest in ancient civilization. Highlighting the year is the Saturnalia at Christmas time and the state convention in Columbus.

The Radio Club, supervised by Sr. M. Teresita, OSF, develops interest in electronics through practical experience and provides a means to obtain a license.

Janice Kruger and Patricia Dever, future teachers, voluntarily check assignment papers for teachers. In order to gain valuable experience, Mary Ball takes notes on the process of calculating grades as Karoll Rowe observes one of the daily procedures she will perform after four years of college preparation for the teaching profession.

David Kolodziejczyk demonstrates to Radio Club members the proper way to speak into the microphone of a short-wave radio system. Jim Kasprzak and Bob Mioduszewski check his procedures while Walter Sneider examines the condition of the radio equipment.

Chemist Bill Jennings assists Bob Walczak and Judy Lewandowski in calculating chemistry formulas for their next experiment. Ralph Trease and John Wozny learn the intricacies of a gyroscope, as an aid to their chemical studies.

Spanish Club officers Joe Boudrie and James Dunne examine a finished issue of the club's monthly Spanish newspaper, "La Charla Espanola." Ellen Wierszewski types copy for the next issue while Pat Lane composes headlines.

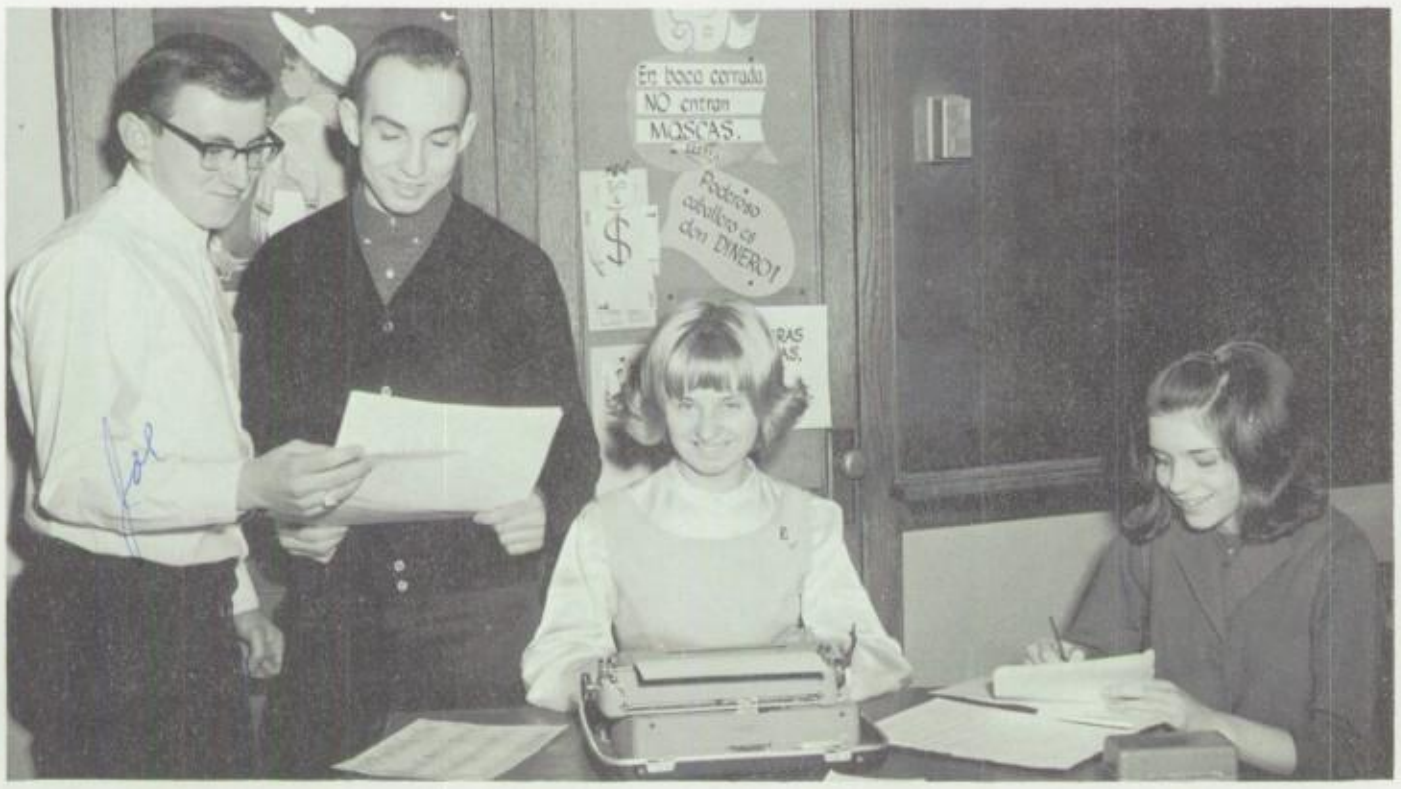

Latin scholars Sandy Barrow, Mike Solwiez, Kathy Slomka, and Jean Szychowski hold the scroll bearing the name "Saturnalia" - a Roman festival similar to our Thanksgiving. The Romans honored the Saturn, the earth god, in thanksgiving for a bountiful harvest. Some modern Christmas customs stem from the Roman Saturnalia.

Encouraging interest in the field of mathematics is the goal of the **Math Club.** Under the supervision of Sr. M. Teresita OSF, members took a field trip through the University of Toledo computer center, and heard many fine speakers at regularly scheduled meetings.

Obtaining a greater knowledge of the functions of science in daily life is stressed by the **Biology Club,** directed by Sr. M. Blandina OSF. To improve the club's organization and activities, a constitution has been written and ratified by members.

The basic function of the **Camera Club** is to develop skill in the use of the camera. Aided by Sr. M. Lucilla RSM, members learn the latest methods in developing and processing photos.

To acquaint themselves with the different opportunities open to registered nurses, the **Future Nurses of America** tour area hospitals and attend lectures given by key people in the medical field. Sr. M. Ambrose RSM serves as moderator.

Biology Club president, Tom Woll, receives a Science Fair application from Treasurer, John Scarlato. Stephanie Schafer and Nancy Meredith realize the effort and hard work put into a science project in order to earn a Superior Rating.

Students Share Responsibilities

Nurses of tomorrow, Diane Opeil and Karen Kirk, watch Cheryl Collier and Sue Carr, assisted by Dorothy Cousino and Janice Lusiak, model nurses' caps.

Mathematicians, Ed Mowka and Esther Kosakowski, discuss the problem of computing the area of the 3-D polygon which John Pacer holds. Marilyn Bagdonas and Mike Gyurko check the theorem for the correct method of computing the answer.

Through Club Activities

Jay Kowalski, Jim Hermann, and John Falke focus their attention on Peggy LaPlante as they examine the photographic merits of the picture she holds.

Kathleen Werner begins to replace books on the shelf. Diane Norts, Judi Mercurio and Frank Grobosky remain ready and willing to render service to those needing reference materials. Library Club members attempt to bring students to a greater realization of the true value of frequent reading.

Clubs Emphasize Reading

Lending a helping hand to allow librarians more time for their professional services, the Library Club members assist students in taking out and returning books. The climax of the year was the presentation of an assembly by members entitled: "Bookland Characters."

Pro-Christo Club members study to learn more about our Catholic faith in order to combat the evils of Communism more effectively. For the second year member students, under the leadership of Mr. Dean Richards, attempt to bring the knowledge they gain to others following the principle of "Each one teach one."

Pro-Christo Club, Central's fledgling organization, in its second year, is rapidly expanding. Row 1, officers are: Lawrence Slagle, Mike Hanudel, Richard Buckenmeyer, and David Lardinais. Row 2, members are: Barbara Howe, Kathleen Kozlowski, Frazene Gladieux, Carol Lehman, Terri English, and Susan Ignasiak. Row 3, John Woll, Jim Dorr, Harley Andrzewski, Ann Tursick, Nancy Maas, Sue Boellner, and Tina Boczuto. Row 4, Dan Buckenmeyer, and Tom Rawski.

Mr. John Packo
Cafeteria Head

Dedicated to the work of running the cafeteria smoothly, these ladies, under the direction of Mr. John Packo, cheerfully prepare the food for lunches. They are: Mrs. Jane Wojciechowski, Mrs. Evelyn Kenski, Mrs. Ruth Witko, Mrs. Alice Lewandowski, Mrs. Marie Bush, Mrs. Pat Kas, Mrs. Louis Nawrocki, and Mrs. Mary Wicks.

Cafeteria, Maintenance Staffs Run Central Smoothly

The indispensable members of the maintenance staff, led by Mr. F. Ellerbrock, daily proceed with their task of keeping Central sparkling. In the boiler room, preparing to begin a new day of devoted service are: Mr. L. Schafer, Mr. F. Ellerbrock, Mrs. Virginia Toczynski, Mr. R. Ellerbrock, Mr. S. Jaswiok, Mr. L. Nosker, Mr. L. Kean, and Mr. E. Pawlinski.

Mr. Felix Ellerbrock
Maintenance Head

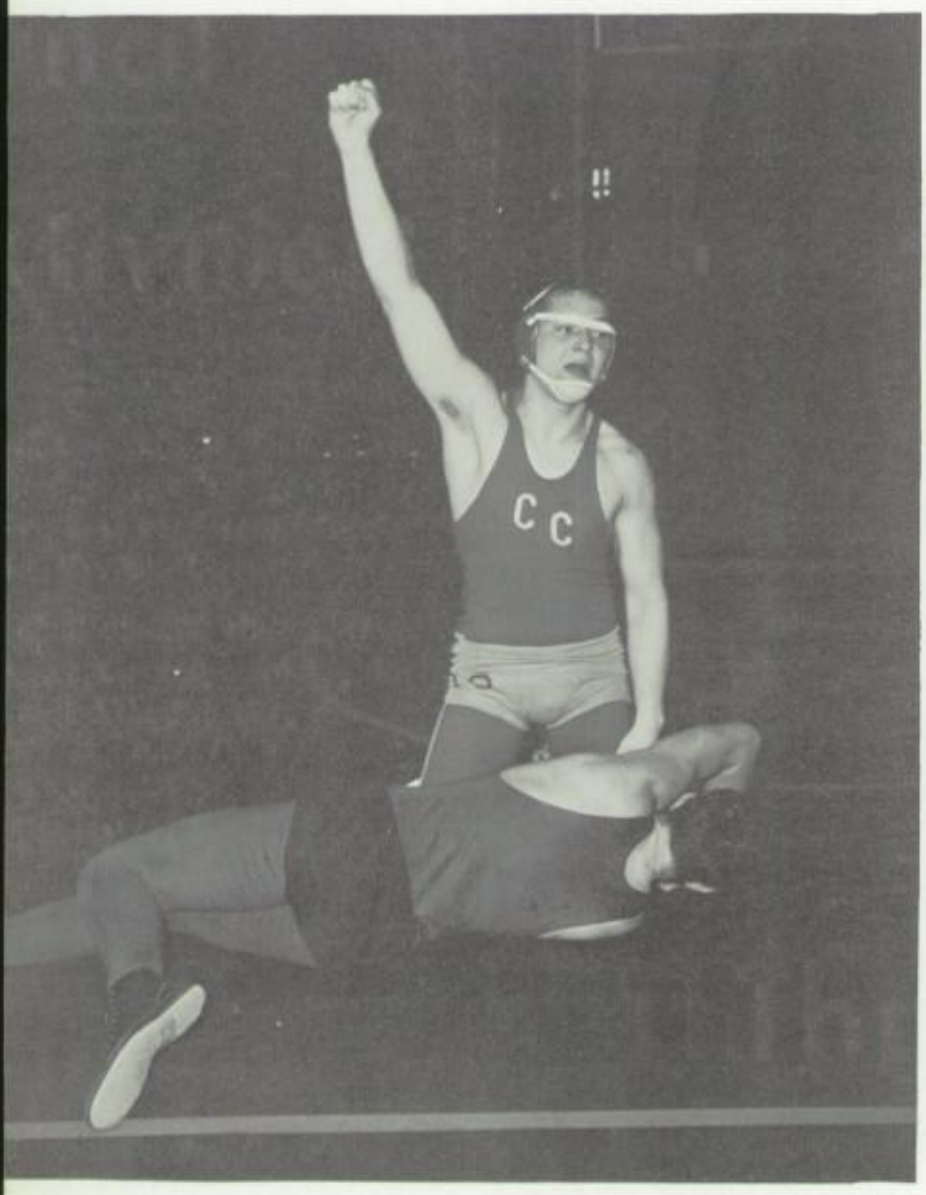

SPORTS

As the seasons change, the tempo of the athletic program is altered. But this shift in pace does not affect the integration of team strategy on the gridiron or court with the individual development of character. The honor given the star athletes and the solid cementing spirit of a student section cheering the team to victory are but undertones of the program. A wide range of sports provides opportunities to foster an attitude of Christlikeness through which leisure time bears admirably the definition of the good life.

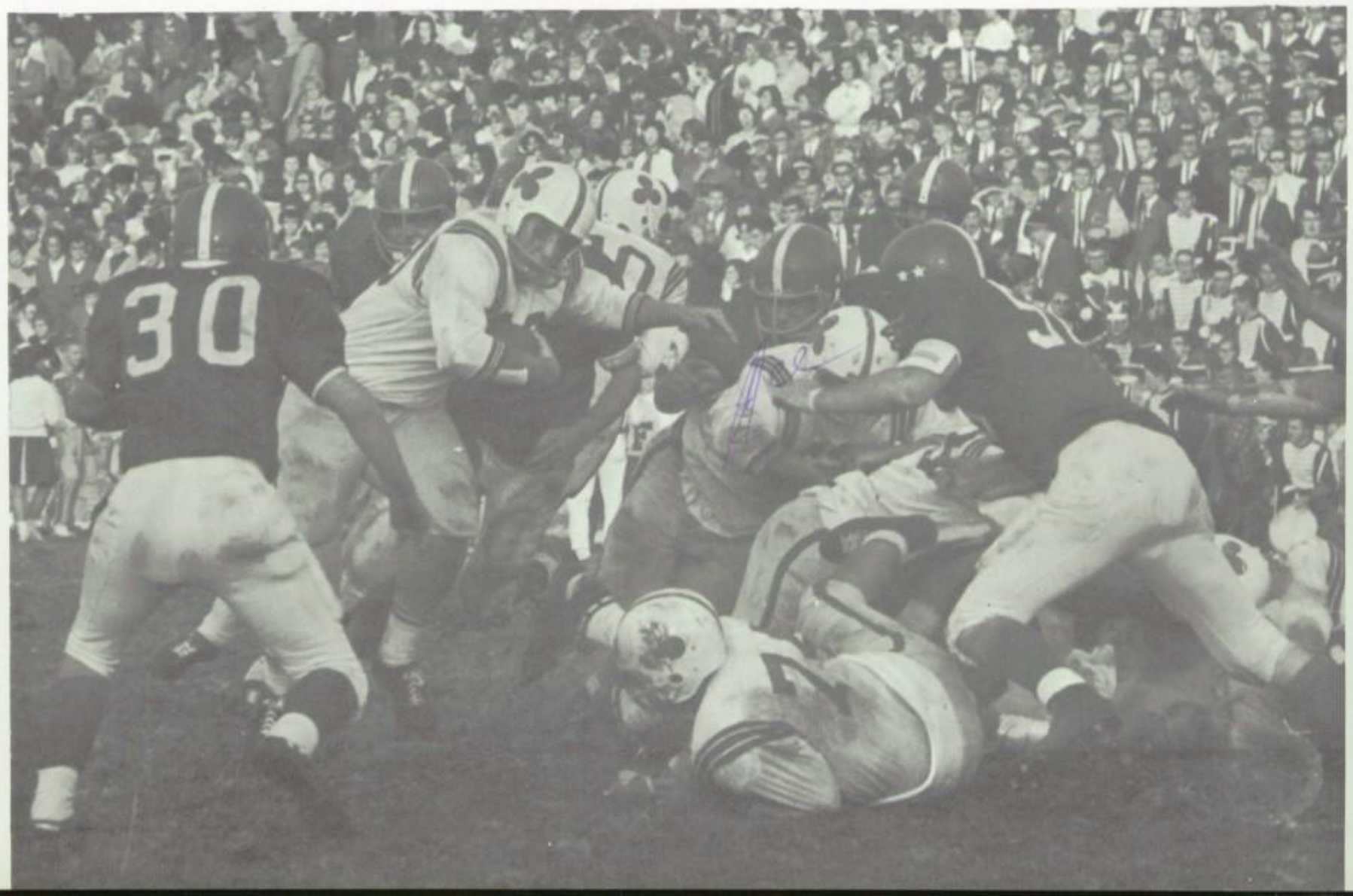

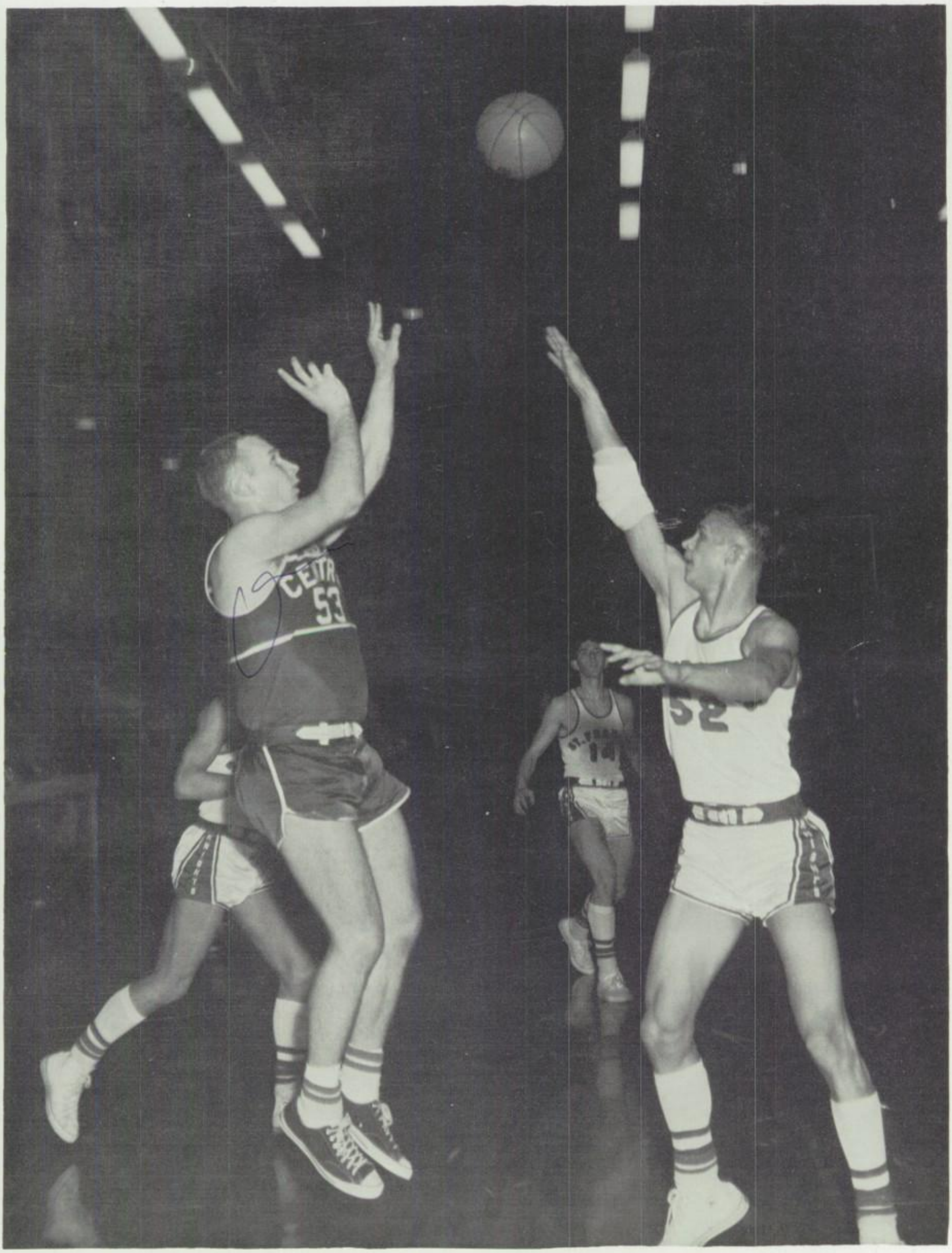
CENTRAL
53
52

First Row - *Bill Lauer (MGR), Jim Zychowicz, Toby Pizza, Dale Seymour, Bernie Ragle, Bob Helvey, Jim McGurk*
Second Row - *Ralph Kubacki (MGR), Tom Winkler, Tim Holt, Tim Renard, Bob Bly, Mike Horne, Jim Klonowski*
Third Row - *Glenn Kemp (MGR), Tom Skeldon, Dave Borer, Tom Boardman, John Haugh, John Sczchowski, Bill Partridge*
Fourth Row - *Jim Rowe (MGR), John Pero, Joe Kolosinski, Ken Kielczewski, Mike Haley, Bob Kolacki, Dennis Danford, Bob Hanudel*

Fighting Irish Sparkle In Gridiron Limelight

The 1964 "Fighting Irish" Campaign

Coach Cordiak's Varsity Squad was considered the underdog at the start of the 1964 football season but the tremendous enthusiasm of the student body coupled with the overwhelming spirit and perseverence of an excellent team led to an astonishing season.

The grid-men of Central won 7 of their 9 games. Their only city league defeat came with less than a minute to go against Macomber, as the Irish were finally worn down by a much heavier team. The high point of the season came on the afternoon of November 8, when Central's "Fighting Irish" thumped the Knights of St. Francis, 26-6. This win kept the "Irish Knight", a coveted and sought after trophy, in the hands of Central for another year.

Other high points were frequent as the Irish gridders rebounded from a poor preceeding season. A 54-0 stampeding of the Bowsher Rebels revealed Coach Cordiak's charges' offensive prowess. The Celts also proved they were not lacking for defensive ability as evidenced by a 8-0 victory over a tough Libbey Cowboy squad in which the defense sparkled.

In conclusion to the successful campaign, 14 Fighting Irish merited All-City honors. Four of these, Dennis Zolciak, Jerry Krall, Jim McGurk, and Jim Zychowicz copped first team berths.

Zolciak and McGurk also were honored at the annual football banquet. Zolciak was named most valuable player and Jim McGurk was cited as the player with the most desire. The gridders were addressed by Duffy Daugherty, head football mentor at Michigan State University. Mr. Daugherty stressed the value of football as a means of acquiring teamwork, sacrifice, and discipline and stated, "The greatest value of competitive activity is the learning of the value to excel."

First Row - *Tom Hruska, Jim Brucken, Jerry Krall, Rich Healy, Dennis Zolciak, Joe LaCourse, John Mahoney (MGR)*
Second Row - *Mike Simon, Dick Killen, Larry Bissonnette, Jim Minor, Bill Babel, Ken Wirtz, Jim Reilly (MGR)*
Third Row - *Tom Gardner, Phill Kelly, Bill Maxwell, Rick Calmes, Joe Boudrie, Tim Waltzer, Jim Pfaff (MGR)*
Fourth Row - *Bob Shonebarger, Dick Kirian, Tom O'Leary, Gary Harmon, Rick Dorn, Ken Marciniak, Jim Motley (MGR)*

Notch Second Place In City League Race

Senior Men

Bill Babel
Larry Bissonette
Joe Boudrie
Jim Brucken
Dennis Danford
Rich Healy
Bob Helvey
Tim Holt
Tom Hruska
Dick Killen
Dick Kirian
Jerry Krall
Joe La Course
Ken Marciniak
Jim McGurk
Jim Minor
Toby Pizza
Bernie Ragle
Dale Seymour
Tom Winkler
Ken Wirtz
Dennis Zolciak
Jim Zychowicz

1964 Football Schedule

Central	6	Start	0
Central	34	Scott	14
Central	14	Woodward	7
Central	8	Libbey	0
Central	0	Macomber	8
Central	54	Bowsher	0
Central	0	Roger Bacon	6
Central	26	St. Francis	6
Central	8	Waite	6

DENNIS ZOLCIAK
All-City

DICK KIRIAN

JERRY KRALL
All-City

Coach Cordiak Rides Crest of Success

Bob Kolacki runs off tackle against Scott Bulldogs.

JOE LACOURSE
All-City

DALE SEYMOUR

BOB HELVEY
All-City

Irish Shine Under McGurk's Leadership

TIM HOLT

BERNIE RAGLE

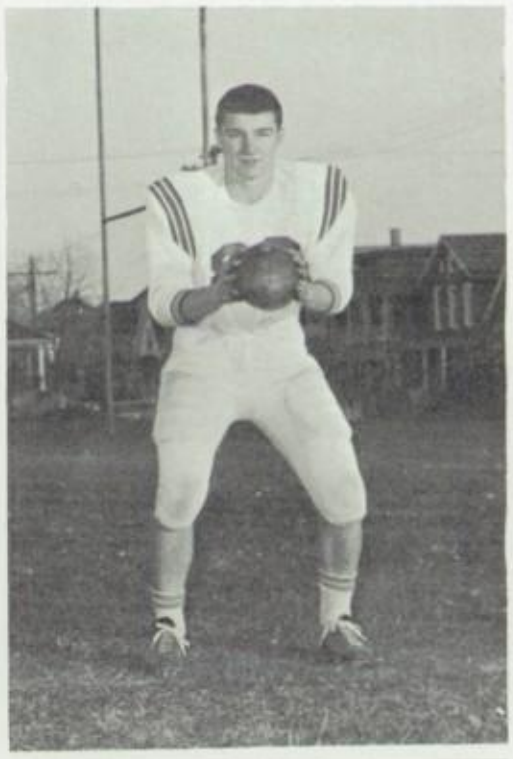

KEN WERTZ

TOBY PIZZA

KEN MARCINIAK
All-City

Fourteen Capture All City Honors

Strength in Defensive

DAVE BORER

TOM WINKLER

KEN KIELCZEWSKI
All-City

TOM HRUSKA

JIM McGURK
All-City

Bob Helvey sprints for yardage as team mates block opposition. Coach Jim Cordiak and second squad watch anxiously from sidelines.

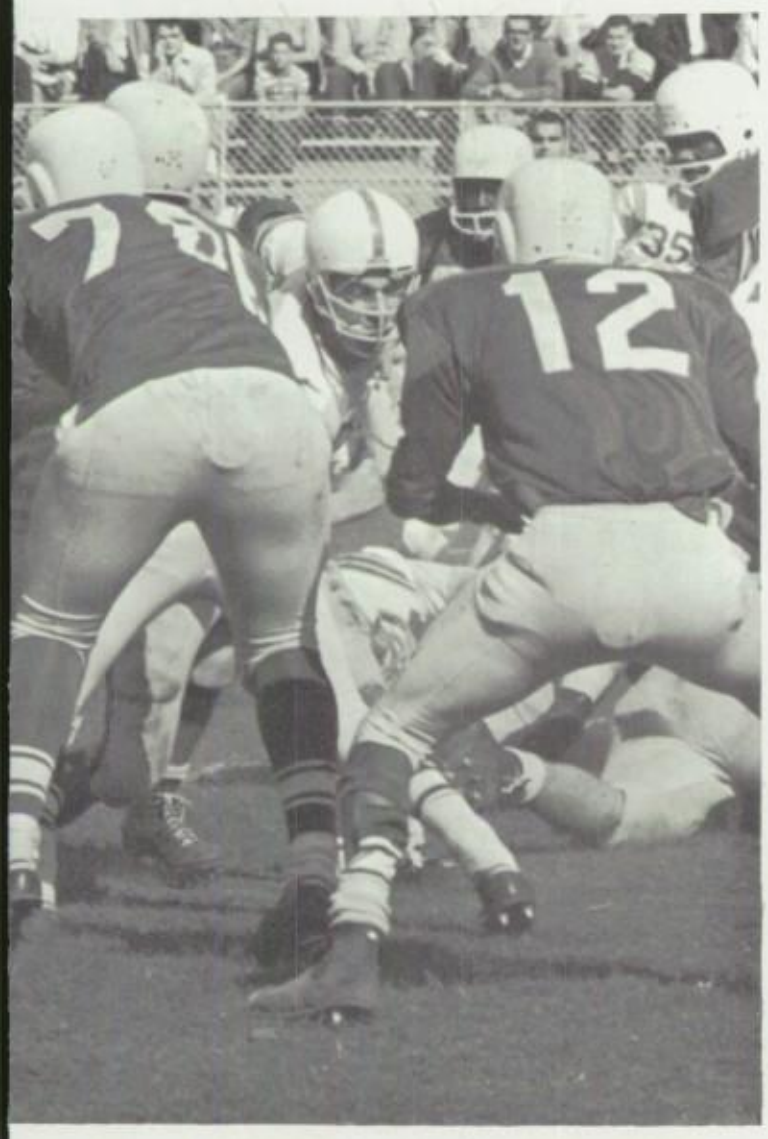

JIM KLONOWSKI
All-City

JOHN HAUGH

JOE BOUDRIE

JIM ZYCHOWICZ
All-City

RICK CALMES

TOM BOARDMAN
All-City

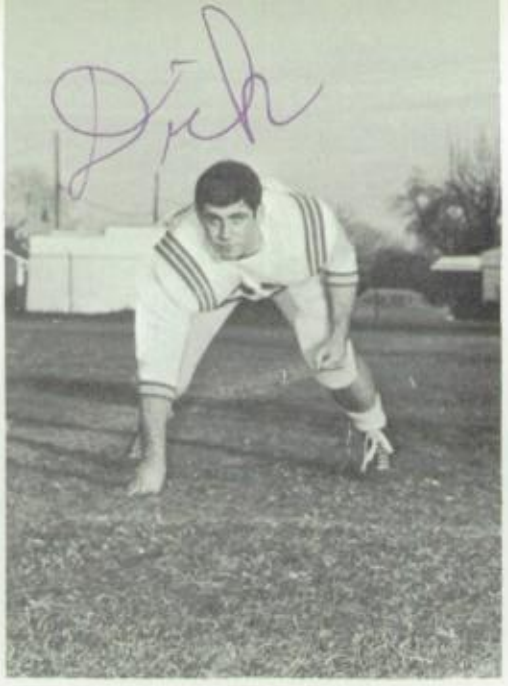

DICK KILLEN

MIKE SIMON
All-City

JOHN SZYCHOWSKI
All-City

BILL BABEL

Zolciak Named Most Valuable Grid Player

JIM MINOR

BOB KOLACKI

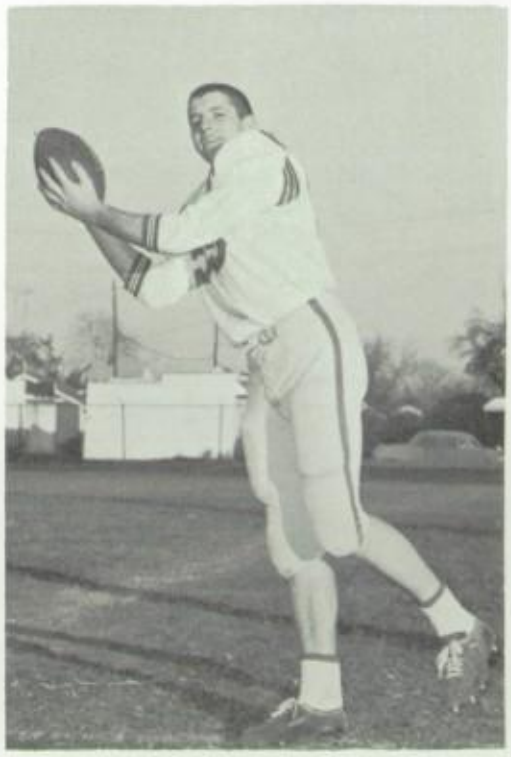

LARRY BISSONNETTE

DENNIS DANFORD

RICH HEALY
All-City

JIM BRUCKEN
All-City

Celts Retain Coveted Irish Knight

McGurk finds the hole and goes through for big yardage.

Frosh Post Successful Season

Row 1: Tom Kryzminski; Dave Borkowski; Marty Hunter; Don Ingham.

Row 2: Ralph Napierala; Jim Skeldon; Pat Bailey; Mike Brown.

Row 3: Tony Pacewicz; Brett Hoyt; Jim Frazier; John Wieck.

Row 4: Bob Krall; Tom Kahle; Rich Arbinger; Chuck Nemon, Mgr.

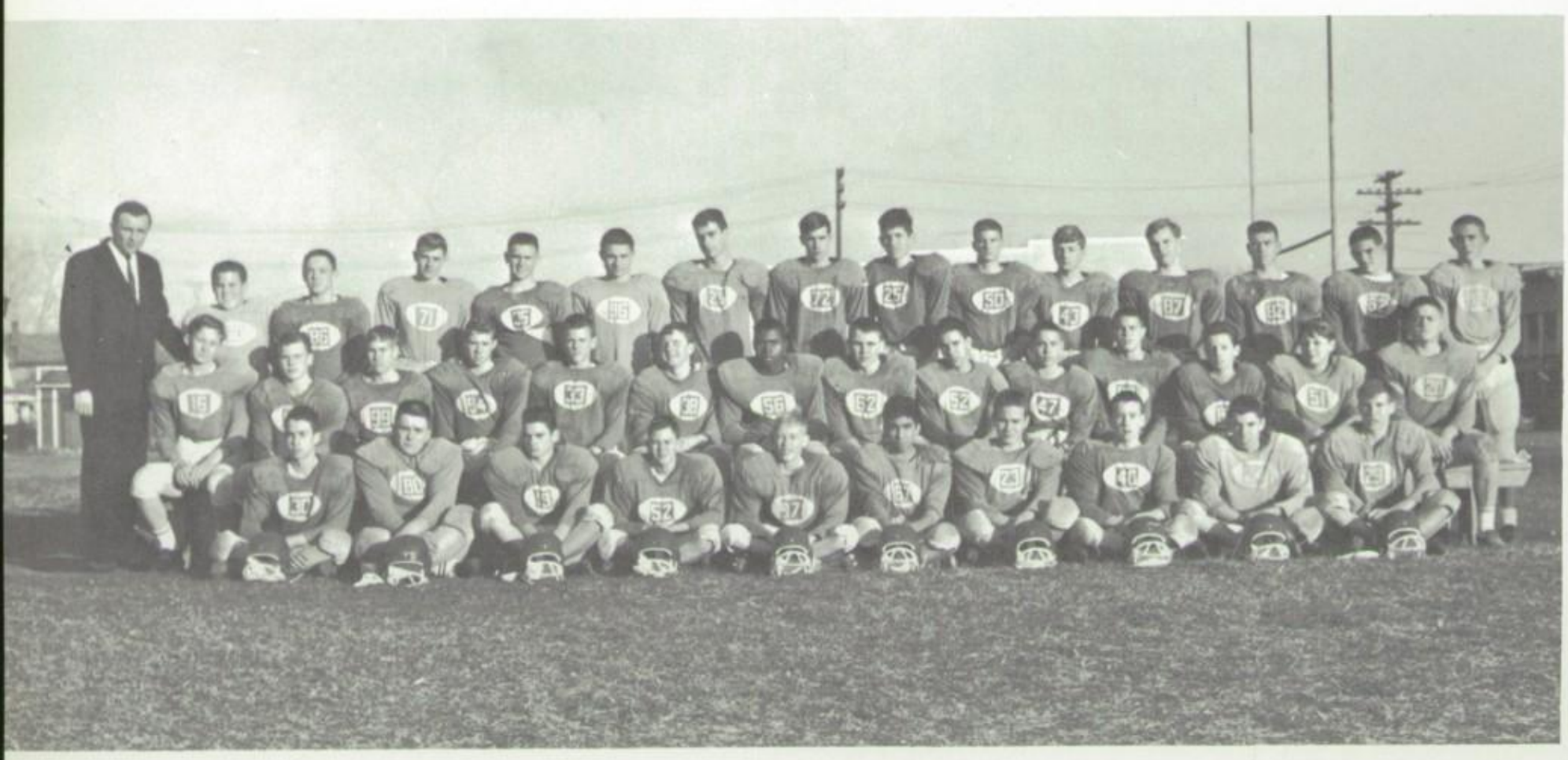

Row 1: P. Harrison; T. Prond; M. Brown; E. Gawle; T. Krzyminski; R. Flores; K. Miller; M. Flynn; T. Frazier; T. Sanders.

Row 2: C. Dombrowski; K. Wisniewski; P. Ach; T. Wagner; B. Braun; T. Birie; R. Nix; J. Niezgoda; D. Mowka; R. Arbinger; M. Blank; G. Murphy; J. Daoust; J. Palicki.

Row 3: Mr. J. Zak; B. High; T. Leopold; J. Koralewski; R. Napierala; D. McCormick; B. Krall; R. Lawrence; B. Hockman; R. Feyes; T. Kilisz; B. Hoyt; R. DePrisco; J. Skeldon; T. Brazzill.

Row 1: M. Molnar; T. Ketzer; M. Mahoney; T. Gramling; C. Jan; R. Drennan; G. Bollin; R. Tobianski; B. Bolback; D. Plummer.

Row 2: M. Peter; C. Frankowski; G. Wasielewski; J. Conlin; M. Zoltanski; M. Bollin; J. McKenzie; M. Bohland; B. Wiener; J. Kozlowski; T. Novak.

Row 3: P. Tansey; R. Minor; D. Jankowski; M. Carr; E. Martin; M. Miller; L. Caroots; B. Myers; D. Pettee; R. Langenderfer.

Row 4: T. Horne, M. Meeks; B. Smith; D. Paul; B. DeVanna; R. Sheahan; W. Karmol; J. Gagnet; B. Beckler; G. Spaid.

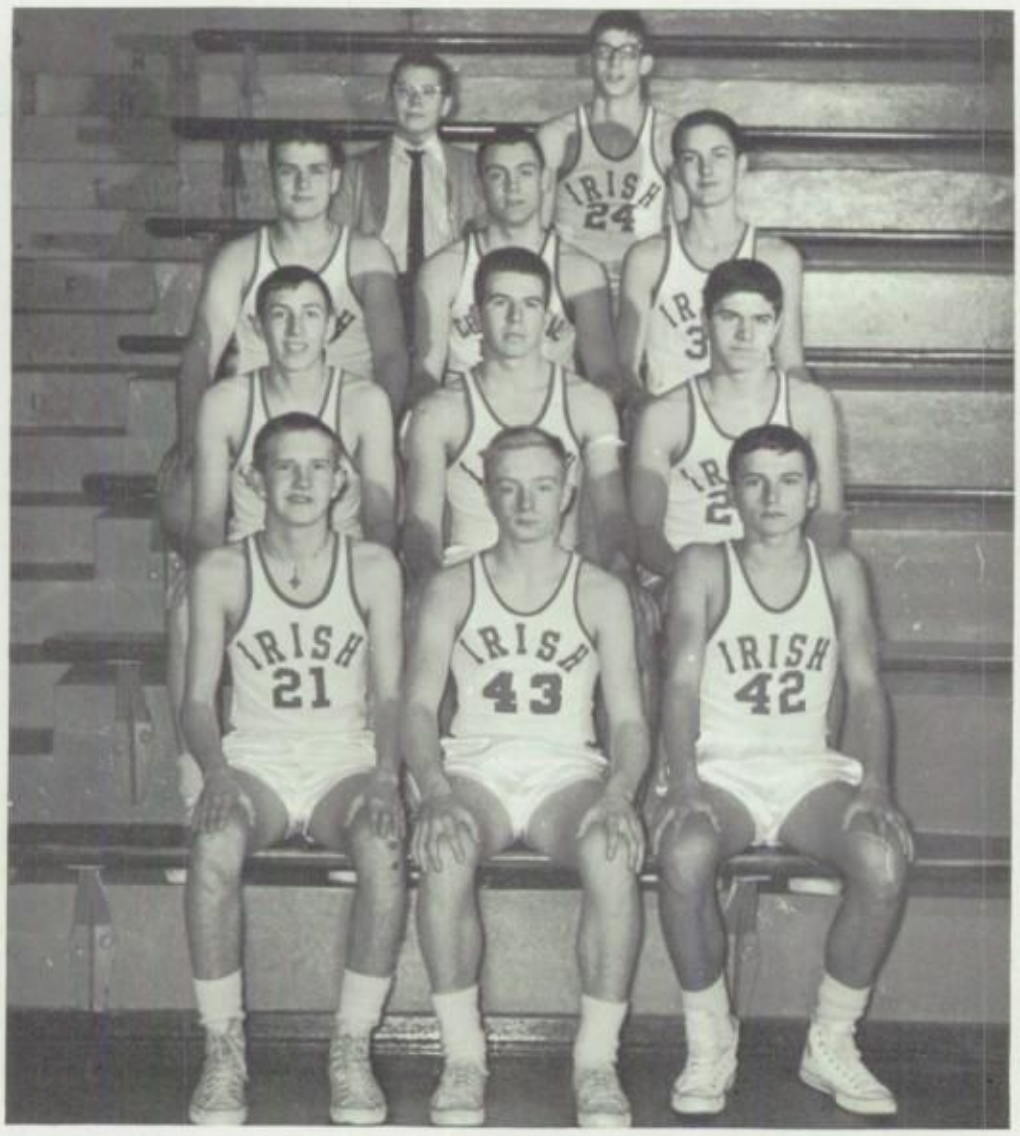

JV's Top Central's Sports Life

Row 1: Mike Bielski; Joe Granling; Jim Sido.
Row 2: George Hodak; Larry Golba; Jim Zales.
Row 3: Jack McKenzie; John Lieded; Pat Murnen.
Row 4: John Newman (MGR.); Pat Tansey.

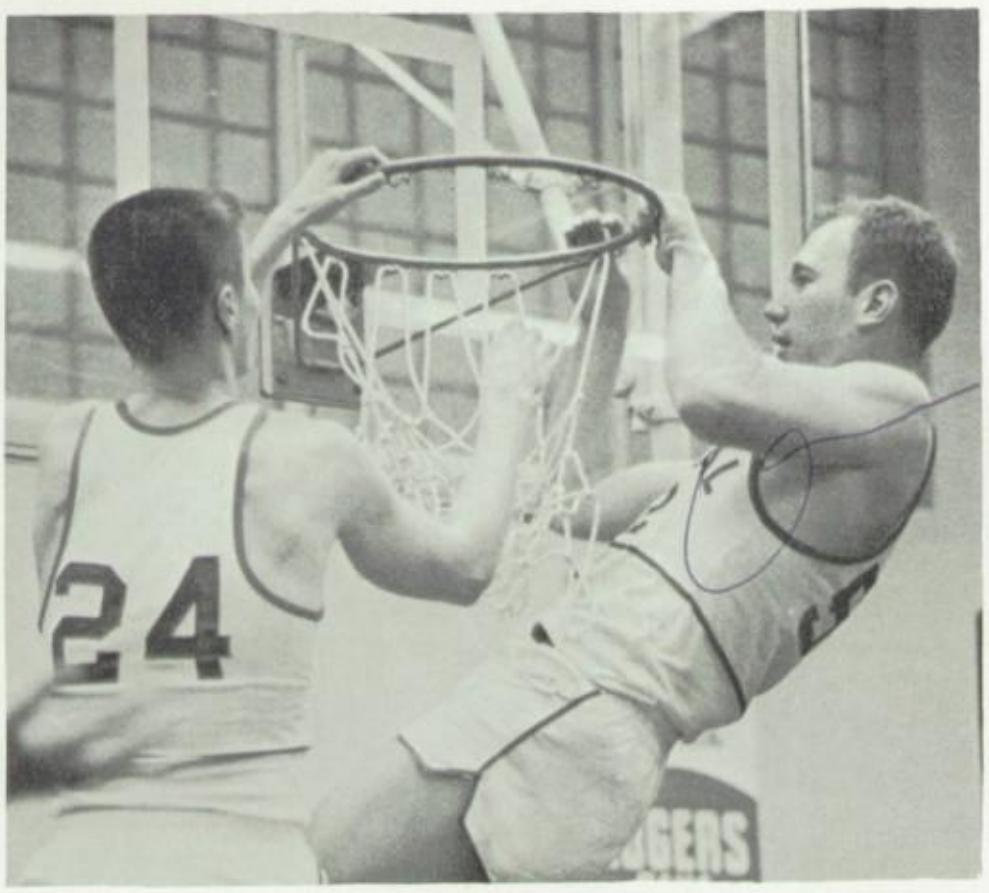

Dennis Zolciak and Mike Murnen claim the twine after victory over St. Francis.

1964-65 SCHEDULE

Central	51	Scott	44
Central	45	Delphos	50
Central	35	Woodward	62
Central	46	Waite	45
Central	53	Cardinal Stritch	32
Central	56	Whitmer	51
Central	53	Start	46
Central	31	Bowsher	32
Central	44	Libbey	67
Central	38	St. Francis	58
Central	57	DeVilbiss	60
Central	48	Macomber	64
Central	56	Scott	49
Central	41	Woodward	45
Central	43	Waite	45
Central	40	River Rouge	75
Central	49	Start	51

TOURNAMENT

Central	45	Cardinal Stritch	40
Central	55	St. Francis	53
Central	47	Sylvania	52

Roundballers Show Promise For Future

Left to right: J. McGurk, J. Marquis, M. Haley, D. Zolciak, M. Murnen, J. Kozlowski, T. Schick, P. Joyce, J. Sczychowski, J. Ginter, S. Shay, T. Boardman. Coaches: Mr. Don Lewis, Mr. Jim Zak.

Jim Kozlowski

Tom Schick

John Sczychowski lays it in for two.

Joe Marquis strains for score.

Jim Ginter

Pat Joyce

Tom Boardman

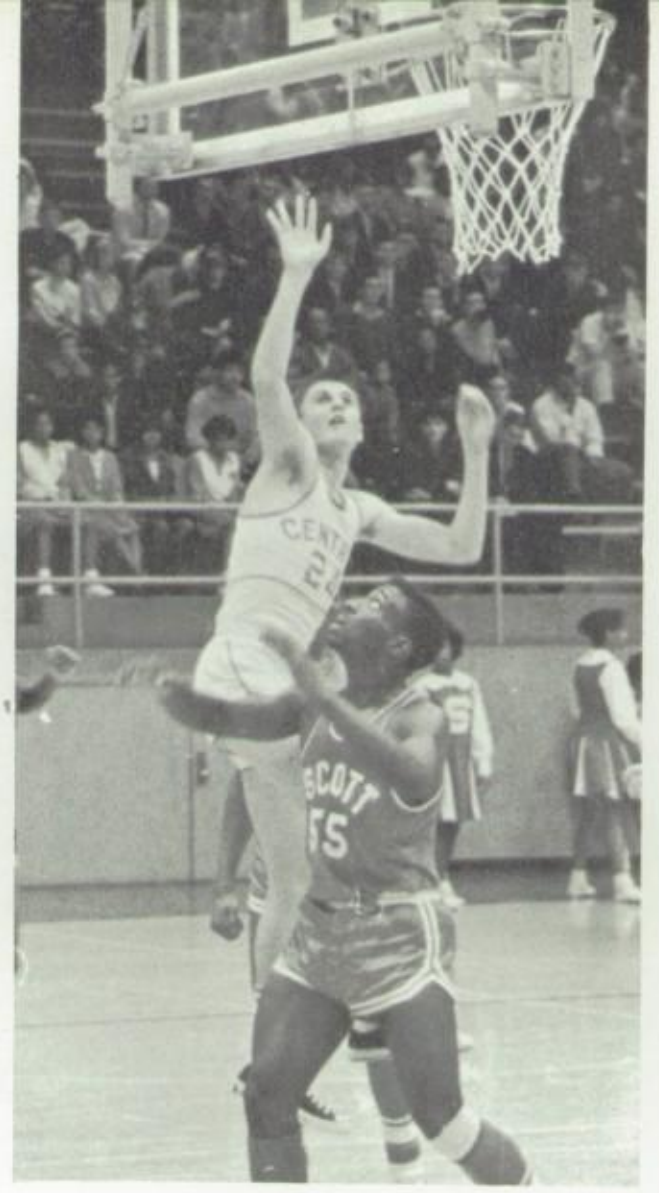

Mike Murnen

Mike Murnen looks for Joe Marquis in key.

Mike Murnen and Jim Kozlowski control the boards.

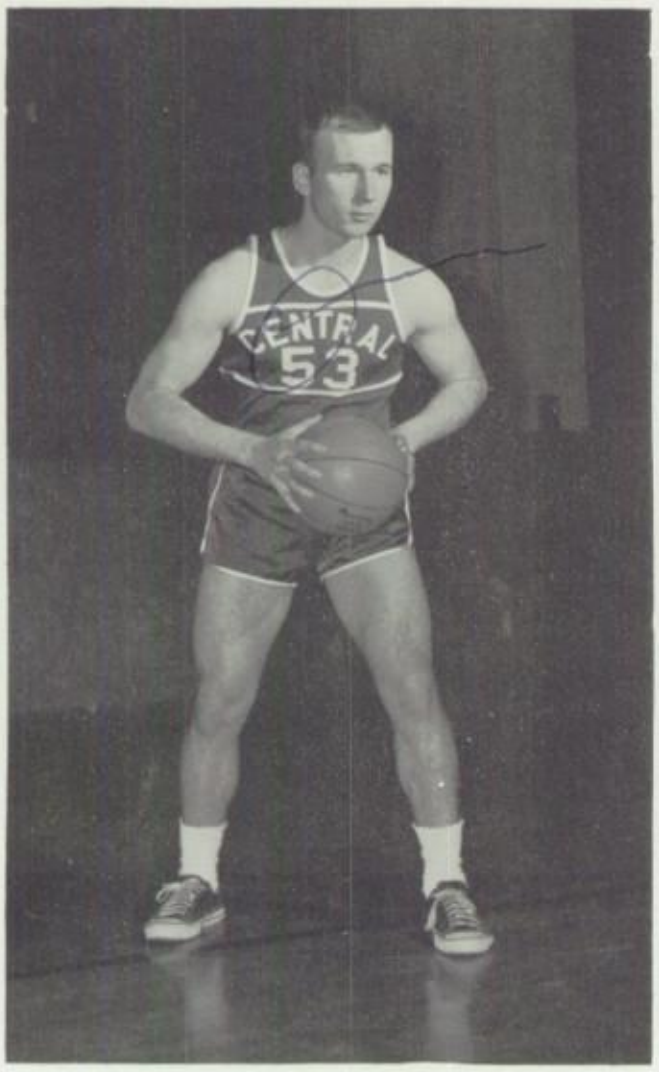

Joe Marquis drives hard for bucket.

Dennis Zolciak

Cagers Tilt City Champs' Crown

Jim McGurk

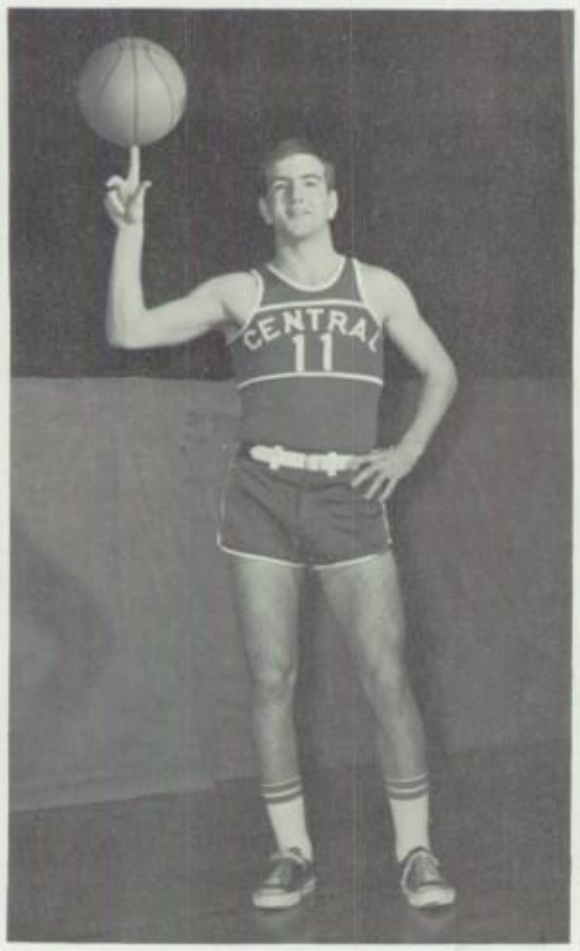

Steve Shay

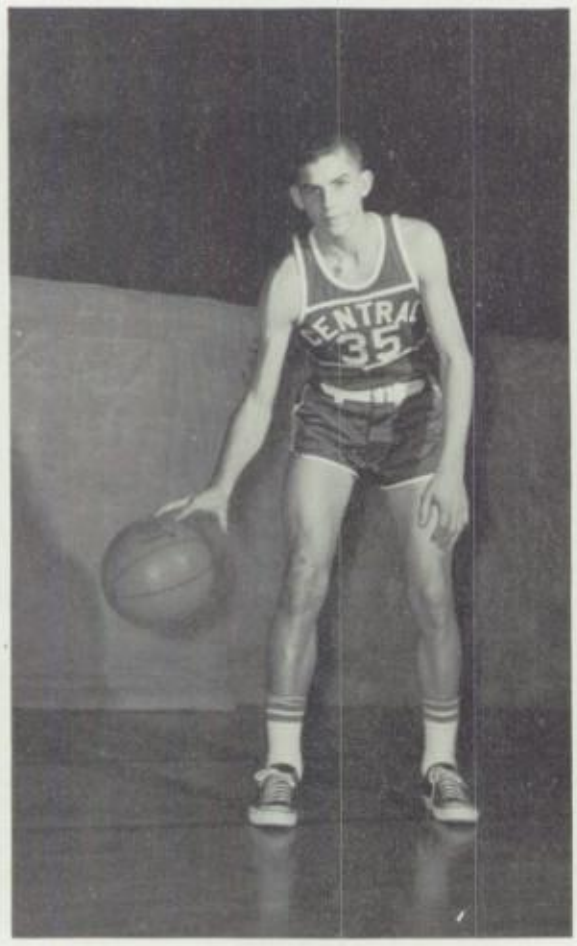

Mike Haley

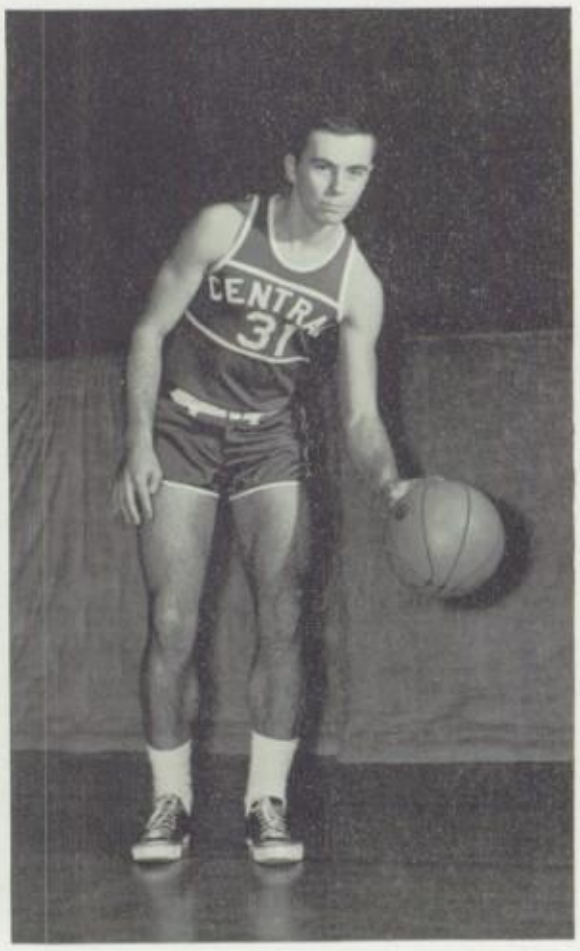

Mr. Timothy Dever

Mr. Dever has again proven an invaluable aid to Central Catholic's sports program. Acting in his official post as Athletic Director, Mr. Dever is the one person most responsible for the dynamic spirit characteristic of Central's teams and student body.

This first year as head coach of the Fighting Irish grid team has been most satisfactory for Mr. James Cordiak. Under his guidance the team, one of the lightest in the city, compiled a 7-2 record and took second place in the City League. Mr. Cordiak is also the boys' Physiology teacher.

Mr. James Cordiak

1964-65 Coaching Staff

Backbone Of Irish Athletic Body

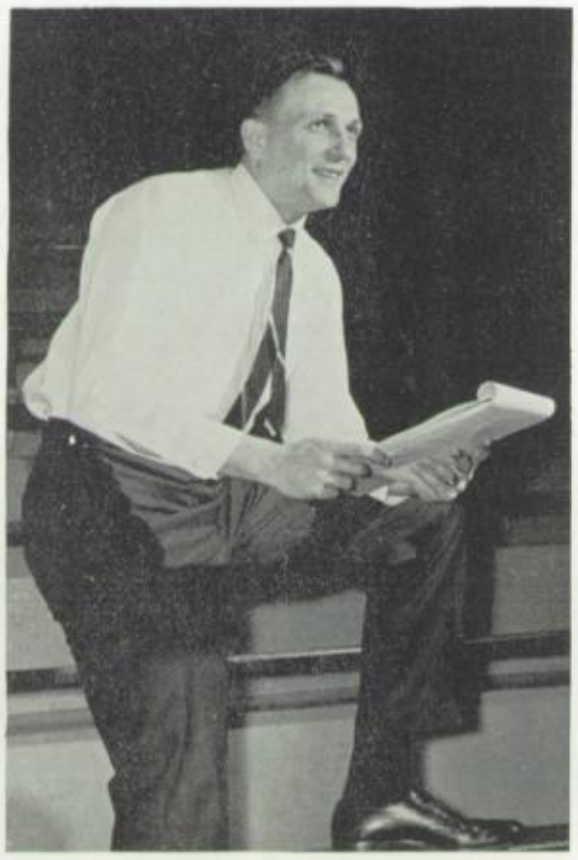

Mr. James Zak

Mr. Zak, another first-year man, has won his place on Central's athletic staff. He is the head golf coach and he assisted Mr. Cordiak with the football team and Mr. Lewis with the Varsity Basketball team. Mr. Zak is also a Physical Education teacher.

Mr. Donald Lewis is well-known around Central. He has been a coach at CCHS for five years. He made his debut as a backfield coach for the football team and has spent the past two seasons as head basketball coach. Mr. Lewis is also one of Central's Government teachers.

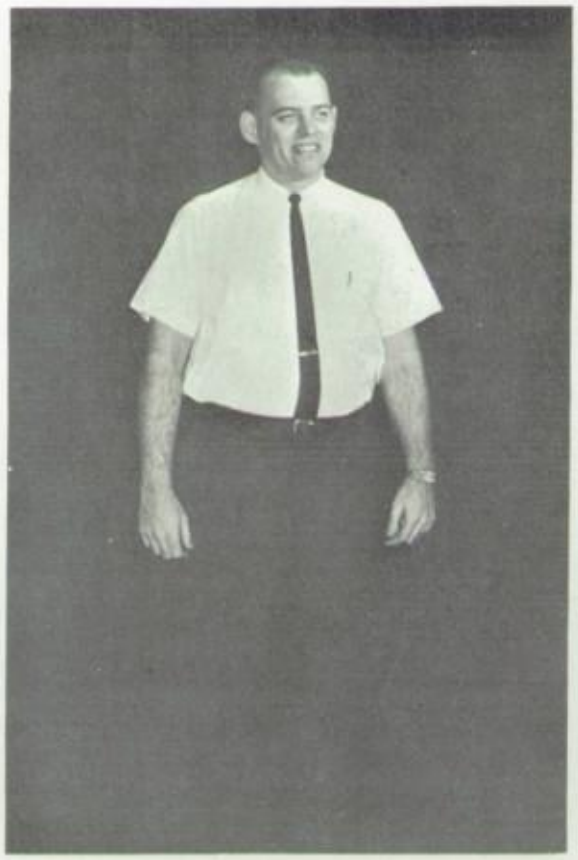

Mr. Donald Lewis

Mr. Joseph Westenkirchner

Now in his third year of coaching varsity football at Central, Mr. Westenkirchner has compiled an admirable record. The ex-pro, a former player with the Los Angeles Rams, is head coach of the baseball team and assistant line coach and trainer for the gridiron team.

Mr. Piloseno has been on Central's faculty since 1954, coaching the wrestling team to numerous championships and piloting the successful bowling team. This year's wrestling team captured third place in the state tourney and the bowling team took the first place trophy in both divisions of the city league.

Mr. Daniel Piloseno

Mr. Dennis Galayda

In Mr. Galayda's first year at Central he has taken charge of the track team and has high hopes for this year's cindermen. He was an assistant football coach under Mr. Cordiak. Mr. Galayda is also an instructor in history.

Mr. Peter Benedict

Mr. Gajdostik is a man of many duties. This year he coached the cross country team and took charge of the school bookstore. He also keeps his regular duties as a history teacher.

Mr. Benedict is now completing his second year on the Irish coaching staff. The assistant football and basketball coach is a graduate and two-year letter man of the University of Toledo, class of 1963. He teaches boys' Physical Education.

Mr. Joseph Gajdostik

Row 2: Don Moline, Joe Kolosinski, Larry Montrie, Tom Jazwiecki, Tom Okapal, Pete Dipaola.

Row 1: Phil McCartney, Ed Romito, Mike Essi, Tom Duck, Dave Keller.

Matmen Place Third In State Tourney

Row 5: Jim Daoust, Ray Sheahan, Tom Moline, Dan McCormick, Joe Napierala, Daryl Rosinski, Tom Ketzer, Vince Pietrzak, David Grude, Robert Braun, Neal Myers, William Byers, Mr. Daniel Pilosino.

Row 4: Robert Hockman (MGR), Richard Schneider, James Arquette, Jesse Villareal, Ted Nowak, David Shriner, Al Thompson, Jim Stien, Kevin McAlear, Rick Wells, Larry Lusiak, Brad Cousino, David Flowers, Ken Jazwiecki.

Row 3: Paul Borawski, Joe Gawle, Pete Pawlicki, William Rietzke, Richard Moore, Larry McCartney, David Vollmayer, Ted Waltzer, Jeff Bick, David Kelly, William Hickey, Jim O'Reilly, Robert Arquette.

Row 2: Martin Mathias, Mike Skal, Glenn McIlhargie, Bob Latorre, John Arquette, Jack Snyder, Jim Rumschlag, Dave Wernert, Jim Dianda, Jim Mizen, Peter Bick, Robert Sheroian.

Row 1: Don Moline, Joe Kolasinski, Larry Montrie, Tom Jazwiecki, Tom Okapal, Pete DiPaola, Phil McCartney, Ed Romito, Mike Essi, Tom Duck, Dave Keller.

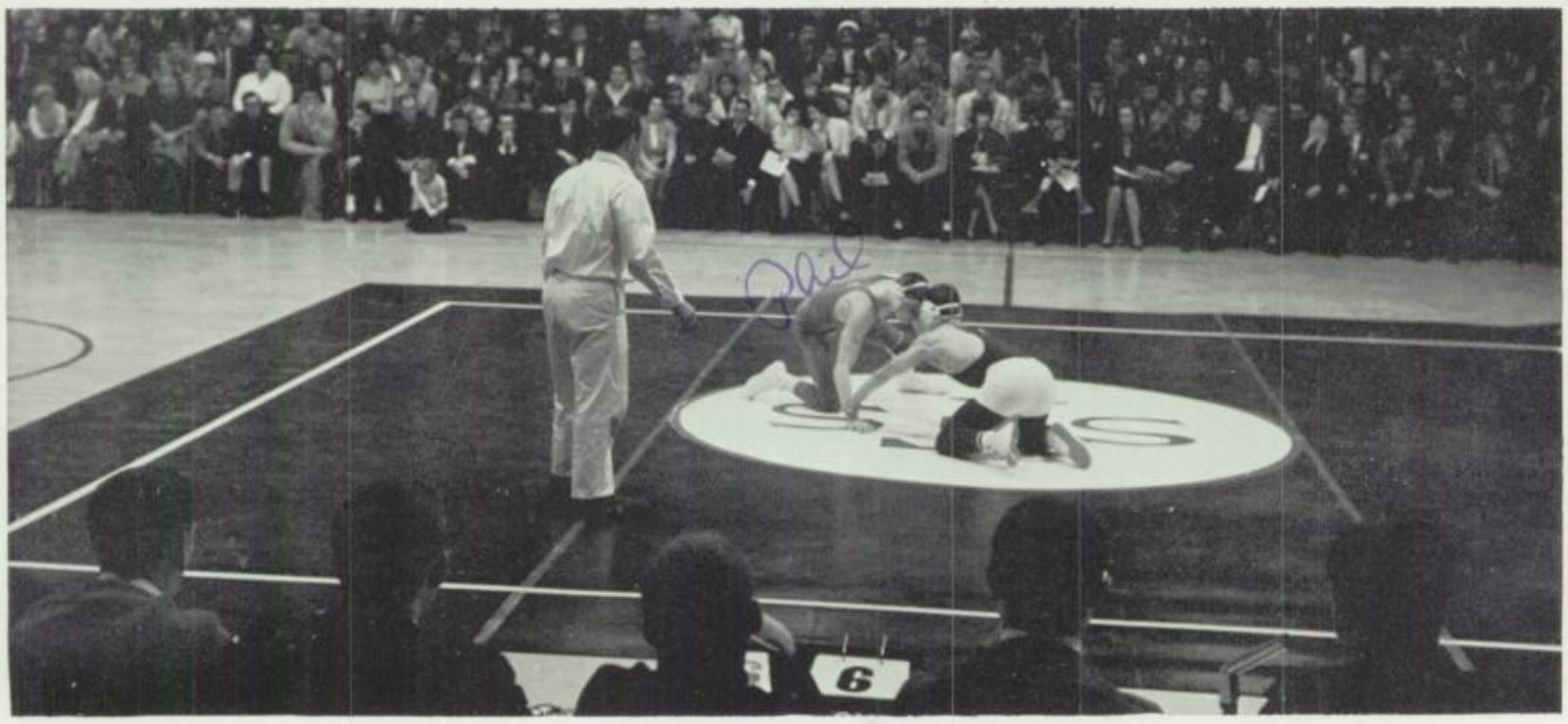

Phil McCartney in action on the mats.

1964-65 SCHEDULE

Central	34	Woodward	3	Central	29	Macomber	11
Central	30	Waite	5	Central	40	Start	2
Central	18	Whitmer	17	Central	29	Columbus Hartley	8
Central	31	Cardinal Stritch	6	Central	21	Clay	18
Central	30	Bowsher	8	Central	31	Scott	6
Central	14	St. Francis	20	Central	27	Rogers	10
Central	31	DeVilbiss	10	Central	35	Libbey	8

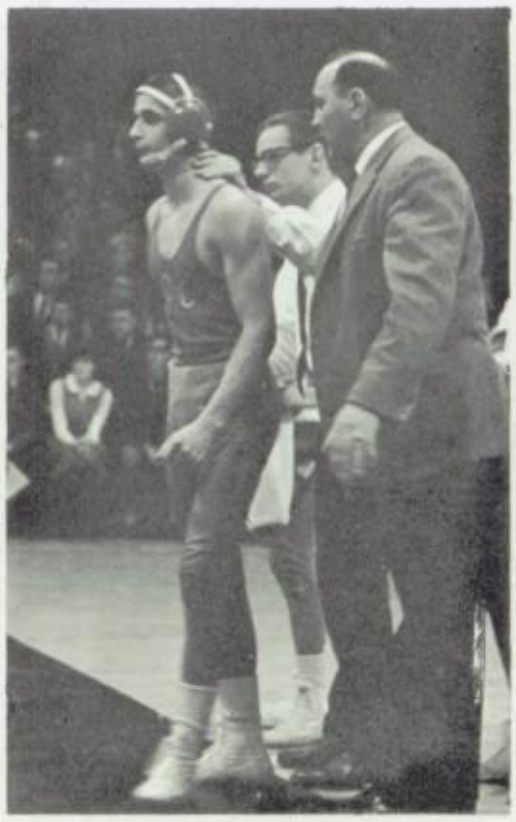

Mr. Daniel Piloseno gives Ed Romito a word of encouragement.

Tom Jazwiecki grapples for position.

Row 1: Tom Boardman, Joe Beckler, Bernie Ragle, Tom Schick, Jeffery Smolenski, Michael Simon, Michael Murnen, Ken Krasniewski, Tim Cressler. Row 2: Ken Kielczewski, Andrew Jankowski, Ronald Drennan, Jeffery Boldt, Ralph Kubacki, Jim McGurk, Rick Wade, Pat Pawlecki, Robert Walczak. Row 3: Martin Mohler, Dennis Amrhein, John Kepus, Pat Joyce, Gary Harmon, Rick Moore, Tim Sarra, Terry Hughes, Michael Pieron, Arthur Godfrey, Bill Lauer. Row 4: Charles Lauer, William Wherry, Alan Thompson, Michael Zoltanski, Bill Wiener, Darryl Styszko, Jim Skeldon, Richard Schneider, Ray Sheahan. Row 5: Richard Knight, David Nowak, Daryl Rosinski, Gerald Lazette, Jim Grandowicz, Chris Klueber.

Veteran Team Eyes League Title

Ken Krasniewski

Bernie Ragle

Keglers Top City

Row 1: John Rogers, Larry Ducat, Ron Lowrey, Gary Kubat. Row 2: Jim Matuzak, Paul Borawski, Ken Krasniewski, Clark Staszak, Pat Pawlecki.

Ralph Trease Paces Harriers

Row 1: Ray Corrigan, Bob Walczak, Ralph Trease, Mike Barney, Jeff Smolenski, Mike Gyurko.
Row 2: Tom Smith, Gary Kremnec, Bob Sheroian, Tom Chmielewski, Tom Grochowski, Mike Katafiasz.

103 Nabs Intermural Cage Crown

Row 1: Jim Wietrzykowski, Tim Morgenstern, Dave Kahle, Mike Gyurko, Larry Lamont.
Row 2: Don Kowalski, Pat Pawlecki, Greg Bankston.

Racketeers Swing Toward Title

Row 1: Robert Golen, Tim Frazier, Dave Kaszubski, John O'Neill, Tom Frazier, Al Marczak, Tom Tomaszewski.
Row 2: Dennis Degnan, George Gerken, Jerry Gibbons, Jim Muszynski, Ernie Jacobs, Don Ingham.

Links Offer Test

Row 1: Mike Katafiasz, Jim Wiegand, Dave Zawierucha, Bob LeGros, Mike Amstutz. Row 2: Gene Konczal, Tony Jacobs, Tim Morgenstern, Jerry Renauer, Brandon Smith.

Cindermen Await Test of Stamina

Row 1: Rick Calmes, Cliff Kime, Gary Osborne, Tom Skeldon, Mike Miller, Jim King, Rick Kujawa, Terry Cryan, Mark Blank, Greg Symington, Dave Stobinski. Row 2: Bob Langenderfer, Doug Mowka, Rick Langenderfer, Tim Sanders, Jim Boes, Tim Eckstein, John Niezgoda, Gary Corrigan, John Pero, John Hellrung. Row 3: Mike Horne, Bill Babel, Gary Kremnec, Ralph Trease, Mike Barney, Bob Kolacki, Jim Cagnet, Greg Rawski, Dave Borer, Bart Bolbach. Row 4: Tim Renard, Phil McCartney, Tim Sullivan, Tom Gardner, Pat Davis, Don Czarcinski, Joe LaCourse, Jim Brucken, Jim Pfaff Mgr.

Irish Lassies Spark Enthusiasm

The Varsity cheerleaders are: Row 1: Terri Colisino, Sue Kozak. Row 2: Barb Basso, Linda Eggleston, Pat Sandoff, Karen McCartney, Judy Wasielewski, and Jackie Glinka.

The Lightweight cheerleaders are: Row 1: Karen Deters, Row 2: Terri Baz, Sue Bohnett, Row 3: Pat Nalodka, Janis Milano, Peg Valigosky.

Dancers High Step Through Half-time

The Halftime dancers are: Nancy Swemba, Sue Borgess, Caroline Szczpanski, Pat Albrecht, Joann Zychowicz, Judy Eckhart, Sandy Barrow, Carol Niewiodomski, Barbara Hegedus, and Sharon Simms.

Central's Chess Team demonstrated its power this year by copping four rounds in the eight-team playoff at St. Francis High School, March 6-7. The Chess Team won the first place trophy for Central, and for the third successive year retained championship of the Greater Toledo High School Chess League.

On March 10, Mr. Tim Dever, athletic director, presented letters to participants of at least six matches during league play. The helmsman guiding the champion "wood pushers" is Fr. Jude Rochford, who has coached Central's Chess teams since 1958.

John Bibish, James Mathias, Robert Beckham, standing, and Leo Cichy, Linda Kerscher, seated.

Knights Joust Way To Title

Ray Ichrist, Richard Olewinski, Robert Beckham, Thomas Koralewski, William Nachtrab, James Mathias.

Left to right: Judy Wasielewski, Madeline Girardi, Margaret Skowron, Kathy Smieszny

Irish GAL's Sport Athletic Prowess

New Activities Highlight Year

The GAL, Girls' Athletic League, was begun at Central in 1930. The GAL aims to develop the qualities of sportsmanship and athletic ability in girls, just as the varsity sports do for the boys.

The program includes lessons in tumbling, balance beam, table tennis, shuffleboard, basketball, and soccer in the first semester. During the second semester the girls participate in modern dancing, volleyball, archery, softball and relays. The program rests in the very capable hands of Miss Frances Krompak and Miss Maureen Gallagher, who have initiated several new activities this year. The GAL girls have learned dance routines from Central's famed Dancin' Irish. They have also started an intramural program in basketball and tennis.

The outstanding time of the year comes at the annual GAL banquet, when one girl is chosen to receive the ALL - around Trophy for the most active sports participation.

STUDENTS

Our days are brushed by the wings of change . . . . the seasons, fall freezing into winter . . . . winter melting into spring . . . . changes in tempo . . . . cheerleaders setting the pace for the crowds in the bleachers . . . . the ringing of the bell, a signal for the change of classes from math to English to history. Changes forseen and unexpected, announced by Monsignor Harrington each morning, affect the lives of students at Central.

Paul Ach, Cynthia Adam, Kevin Agosti, Christopher Albright

Paulette Amstutz, Kathy Antoszewski, Richard Arbinger, James Arquette

Teresa Augello, Barbara Badhorn, Joyce Bagrowski, Patrick G. Bailey

Patrick X. Bailey, Charlene Barrett, William Barrick, Mary Jane Bartaldo

Nancy Barut, Laura Bass, William Batey, Suzanne Bauerschmidt

Deborah Beauregard, Richard Beckman, Mary Ann Bender, Michael Berkel

Joseph Berta, John Best, John Bibish, Jeffrey Bick

Class of

Catherine Biggs, Mary Biggs, Francis Binkowski, Thomas Birie, Michael Birsen, Beverly Bissonette

Mark Blank, Nancy Blauvelt, Nancy Blust, David Boes, Christine Bogucki, Janice Bonitati

Bonnie Borer, David Borkowski, Carol Boyce, Daniel Bradley, James Braker, Joseph Braker

Robert Braun, Thomas Brazzill, James Bristol, Martin Brogan, Michael Brown, Walter Brown

Freshman Class officers are: Dennis Degnan, president; Michael Higgins, vice president; Carol Boyce, secretary; Nancy Poole, treasurer.

Bonnie Burkhardt, Patricia Burkhardt, William Buschmann, John Byrd

Charles Calmes, Janice Campos, Marilyn Carr, Michael Carr

Richard Cashman, Linda Castillo, Kathleen Cherry, Martha Chester

Sara Chomyczen, Christine Chromey, Leo Cichy, Stephanie Cichy

Colleen Clark, John Clark, Theresa Clark, Linda Clifton

Anne Collins, Mark Collins, James Conlan, John Connolly

Donna Cook, Janice Cook, Bradley Cousino, Linda Cousino

1968

Michael Cousino, Robert Cowan, Dennis Crippen, Trudy Daly, John Daoust, Lucy Dashner

Lois Davis, Nancy Davis, Dennis Degnan, Susan Delbert, Janet Demko, Ronald DePrisco

Denise DeShetler, Daniel Dever, Daniel DeWitt, John Diakonis, Charles Dianda, Michael Ditmyer

Sharon Domagala, Clement Dombrowski, Sharon Donofrio, Patrick Donovan, Michael DoPieralski, Sheryl Dorr

Robert Dressel, Richard Duffey, Jessica Durban, Cynthia Duszynski, Janice Dybala, Margaret Earl, John Ellert

Diane Endricks, Mark English, Louis Escobar, Sharon Essex, Connie Facer, Lee Fackelman, Janice Fahringer

Katherine Fairbairn, Joan Fall, Anita Farmen, Linda Fasca, Mark Feeback, Timothy Ferguson, James Ferstle

Ronald Feyes, Edward Fix, Michael Flahie, Richard Flores, David Flower, Daniel Flynn, Michael Flynn

Marilyn Forgette, Mary Fournier, James Foy, Michael Francis, Timothy Frazier, Lynda Fruchey, Bonnie Fumo

Mary Gadt, Linda Gaither, Lorrie Gajewski, Kathleen Gallagher, Patricia Garn, Murray Garner, Edward Gawle

John Gembreska, Karen Gembreska, Frances Gerken, Nancy Gerlach, Richard Gibbons, Roger Goddu, Arthur Godfrey

Michaelene Gorney, Pamela Gradel, Geraldine Gralak, David Gravel, Robert Grindle, David Grude, Madonna Grzelak

Cleo Guy, Diane Haas, Kathleen Hall, Emerson Hallenbeck, Linda Hallenbeck, Timothy Harman, Paul Harris

Peter Harrison, Raymond Hart, Suzanne Harvey, Gregory Heilman, Marcia Hejna, Shirley Helminiak, Kathy Helvey

Stanley Hernacki, Patrick Hickey, William Hickey, Michael Higgins, William High, Judy Hiller, Janice Hite

Robert Hockman, William Hoover, Paul Horne, Shelley Horvath, Brett Hoyt, Katherine Hubbard, Marty Hunter

Barbara Huth, Gary Ickes, Marcia Idzkowski, Don Ingham, Robert Insenga, Shirley Irvine, Kenneth Jablonski

Linda Jackson, James Jacob, Craig Jacobs, Anne Jacoby, James A. Jagodzinski, James F. Jagodzinski, Dennis Jankowski

Mary Jensen, Kathleen Judy, Michael Justen, Thomas Kahle, David Kajfasz, Ted Kajfasz, Edward Kapp

Carolyn Karamol, Kathleen Kardasz, Richard Kasparian, Michael Kehr, David Kelley, Ann Kemp, Mary Kempf

Marlene Kennedy, Marianne Kern, Kenneth Kerscher, William Kibbey, Thomas Kilisz, John Killian, Robert Kirby

Donna Klocinski, Ruth Ann Klofta, Joseph Klosowski, Chris Klueber, Thomas Knight, Martha Koch, Diane Koehl

James Kolasinski, Charles Kolebuck, Richard Kolhoff, Gary Kolinski, Marie Kolodziejczyk, James Koralewski, Lois Korczynski

Daniel Kosakowski, Paul Kosinski, Carol Kowalewski, Janet Kowalski, Linda Kowalski, Thomas Kozak, Kathleen Kozlowski

Francine Krabach, Mary Krajewski, Robert Krall, Jane Kramer, Barbara Kranz, Richard Kranz, Susan Krempa

Kenneth Krupp, Regina Krupp, Dale Krygielski, Thomas Krzyminski, Ann Kubicz, Terrance Kujawa, Kathy Kujda

Mark Kulczyk, Kathleen Kunkel, Kathleen Kwiatkowski, Phyllis Lacure, Larry Lagger, Robert LaJeunesse, Carolyn Lake

Robert LaMont, Roberta LaMont, Ronald Langenderfer, Joan Lardinais, Linda Large, Ronda Larmeu, Charles Lauer

Richard Lawrence, Mark Lazar, William Lee, Mark LeGros, Nancy Lemley, Timothy Leopold, Constance LeSage

Richard Lewandowski, Cheryl Linker, David Lipinski, David Lipper, David Lis, Norbert Logsdon, Michael Lorigan

Barbara Losek, Lewis Lozinski, Timothy Lozny, Michael Lymanstall, Marcia Lynch, Kenneth Mackowiak, Kenneth Madanski

Robert Mahaffey, Susan Majewski, Mark Makulinski, Sharon Makulinski, Patricia Malin, Mary Mallon, Mark Manon

Cathy Marshall, John Martin, Daniel Mattimoe, Linda Matuszewski, Lawrence Mauter, Patricia McCarthy, Daniel McCormick

Clayton McCreery, Robert McFadden, Linda McGill, Marcia McHugh, Carol McKenzie, Lynn McKinley, Richard McPhillips

Jacquelyn Meeks, Mary Mercurio, Michael Metty, Shirley Meyer, James Meyers, Henry Mielczarczyk, Milton Mierzejewski

Dawn Miller, Robert Moran, William Mills, Dennis Mockensturm, Carolyn Mohler, Donna Mohr, Thomas Moline

Gary Momenee, Karen Montrie, Patrick Moran, Kenneth Miller, Richard Morrin, Kathleen Morse, Vicki Moszkowicz

Douglas Mowka, John Mowka, Harold Mumford, Gerald Murawski, Patrick Murnen, Gary Murphy, Kathleen Murphy

Larry Murphy, Susan Murphy, Neal Myers, Michael Nameche, Ralph Napierala, Charles Nemon, Peter Nera

Judith Nester, Patricia Newbold, John Niezgoda, Madonna Ninneman, Ronald Nirschl, Jaime Nix, Kenneth Nixon

Beginners' Band met with approval of Christmas audiences.

Kathryn Noe, Louise Norton, Barbara Novotny, Michael Nowaczyk, David Nowak, Dennis Nowicki, Diane Nusbaum

Darlene Obee, Joseph O'Brien, Janet Olczak, Deborah O'Leary, Terry O'Leary, Janice Oleksiak, Deborah Olmstead

Paul Olsen, Richard Olsen, Gary Osborne, Elaine Osovich, Steven Oster, Lois Owczarzak, Anthony Pacewicz

Jeffrey Palicki, Monica Palicki, Eric Palm, Peter Pawlicki, Thomas Pawloski, Deborah Perkins, Linda Perry

Vincent Pershing, Michael Pieron, Vincent Pietrzak, Carol Ann Piojda, Leonard Piojda, James Pollauf, Nancy Poole

Thomas Prond, Thomas Quigley, James Ramlow, Kenneth Raszka, Rhoda Reitz, Dennis Reny, Linda Ressler

Karen Rihacek, Constance Rimer, Linda Ringlein, John Rinkowski, Rita Rogers, Mary Rogge, Robert Roshak

Daryl Rosinski, Patricia Ruppel, Tim Sanders, Kathy Santus, Mary Schaefer, John Schlachter, Thomas Schneider

Leonard Schoenfelt, Tom Schweer, Christoper Scott, James Seaman, Christine Seferian, Constance Seguin, John Seibert

Charlene Semenovich, Lawrence Sendelbach, Kathy Sheroian, James Shonebarger, Barbara Sido, Patricia Sijan, James Skeldon

William Skoluda, Jacquelyn Slomka, Cheryl Smialek, Susan Smith, Mary Smitley, Raymond Sobieralski, Matteo Sofo

William Sohnly, Nancy Sokolowski, Linda Soldner, Ronald Sorg, Thomas Sparagowski, Kathleen Spitulski, Kathryn Spychala

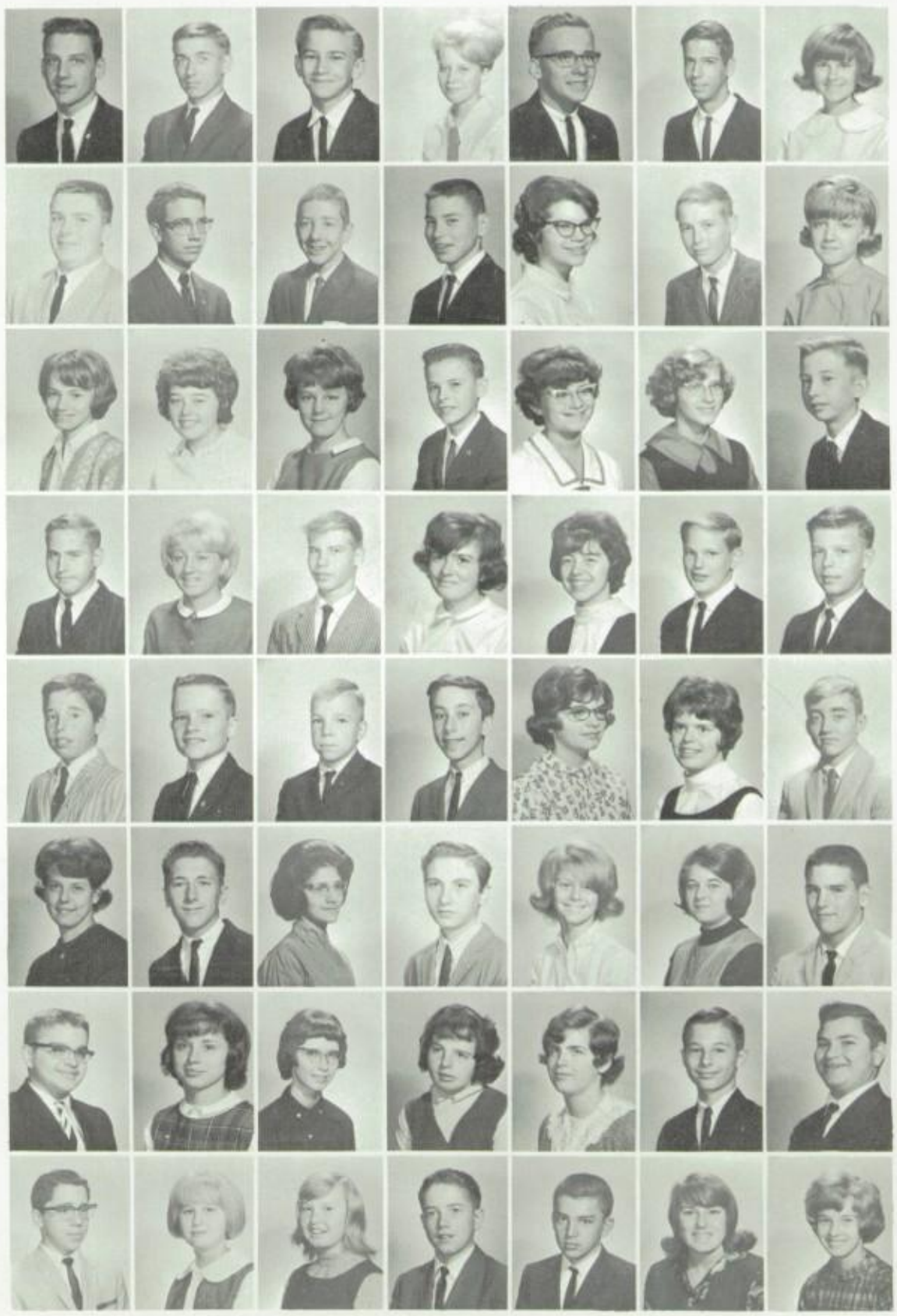

Stephen Stanbery, Ann Staskiewicz, Michael Steele, Greg Steger, Donald Stevens, Virginia Stewart, David Stobinski

Marie Stresen, Patrice Strugarek, Robert Superczynski, Gregory Symington, Catherine Syvert, Laura Szozda, Ruth Szychowski

Paul Szymanowski, Susan Taylor, Gerald Thomas, James Thomas, Richard Thor, Margaret Thurlow, Richard Tillman

Daniel Toczynski, Suzanne Tomaszewski, David Toth, Kathy Trease, John Tumey, Sharleen Ulrich, Rita Vaughn

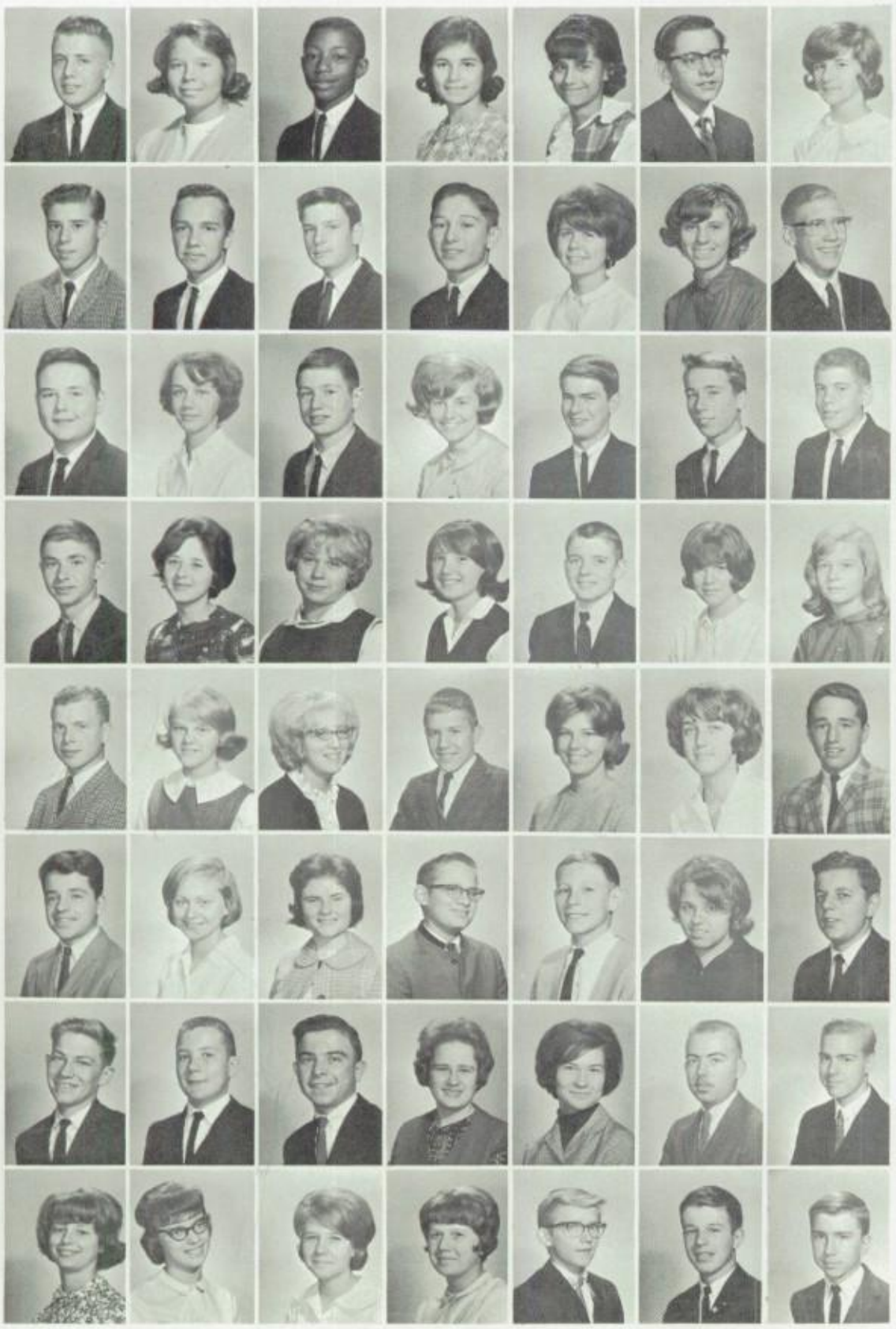

Thomas Vega, Kathleen Vetter, Kenneth Vidales, Marli Vogl, Irene Wachowiak, Joseph Wachowiak, Linda Wade

Thomas Wagner, Mario Wallace, John Walrod, Thomas Waltzer, Christine Warner, Janice Watson, Richard Weissenberger

Robert Wells, Barbara Werner, Peter Wernert, Carole Wernimont, Christopher Wheat, Dennis Wherry, Michael Wicks

John Wieck, Catherine Wiegand, Lois Wierszewski, Catherine Wies, Tim Wilde, Cynthia Wilmes, Cary Wing

Kenneth Wisniewski, Sharon Wisniewski, Susan Wisniewski, Timothy Wisniewski, Donna Wnukowski, Kathleen Wojciechowski, Patrick Wolever

Sam Wolfe, Diane Woytowich, Kathleen Wright, Paul Wulf, John Yarbrough, Nancy Yavorsky, Michael Yeager

Douglas Young, Edward Zablocki, Gregory Zaciek, Margaret Ann Zaenger, Marilyn Zdrojewski, Dennis Zelmanski, John Zibbel

Janice Ziegler, Rita Zielaskowski, Bonnie Zielinski, Camille Zolciak, Vincent Zomkowski, Thomas Zoybek, Ernest Zuccarell

Sophomore Class officers from top to bottom are: Frank Franco, treasurer; Timothy Galvin, president; Eva Kibbey, vice president; Kathleen Curto, secretary.

Paul Ackerman, David Addis, Christine Alick

Rita Ambroziewicz, Dennis Amrhein, James Anasiewicz

Roger Andray, William Arnett, John Arquette

Dominick Attanasio, Kathleen Aumiller, David Banachowski

Class of 1967

Kathleen Barber, Robert Barboza, Kathryn Bauer

Joseph Beckler, Barbara Berkel, Barbara Bertok

Rose Bettinger, Rosemarie Beyer, Michael Bielski

Karl Bihn, Christopher Binkert, Phillip Blachowski, Michael Blazevich, Edward Bocik, Susan Boellner, James Boes

Michael Bohland, Barton Bolbach, Gregory Bollin, Michael Bollin, Kathleen Bona, Kathleen Bond, Mary Borer

Bonita Bork, Thomas Bowes, Leonard Boyak, Christine Bozzuto, Michele Bresnahan, Mark Bruss, Charlene Bruzda

Cheryl Buck, Alan Buckenmeyer, Donald Buckenmeyer, Linda Buczek, Linda Bugaj, Jerome Bush, Mary Bush

David Buttke, Linda Byers, William Byers, Thomas Campbell, Alice Capshaw, Lonna Carcus, Louis Caroots

Martin Carr, Ezma Mae Carter, Robert Celian, Kenneth Cherry, Theodore Chmielewski, Susan Chomyczen, Lawrence Chorzelewski

Shirley Chrzanowski, Valorie Chwialkowski, Sharon Ciesielczyk, Roseann Ciesla, Kathleen Cieslikowski, Carolyn Clark, Raymond Clark

Kathleen Cline, Timothy Collins, James Conlin, Raymond Corrigan, David Cory, John Cowan, Gene Crandall

Charles Crowley, Terrence Cryan, Thomas Cryan, Carol Cunningham, Kathleen Curto, Sylvia Dacchille, Joseph Daly

Kathleen Danford, Douglas Danyko, Dorothy Daoust, Joseph Darmofal, Kathleen Dauer, Patricia Davidson, Patrick Davis

Daniel Dennis, Terrence Derlatka, Karen Deters, William DeVanna, James Dianda, Mary Diroff, Kathleen Dittman

Michael Dixon, Deborah Dorbeck, Donald Dorn, Ronald Drennan, Frances Drouillard, Lawrence Ducat, Jeannette Duleba

Marilyn Dunn, Michael Duris, Terrence Durka, Constance Duszynski, Kathleen Duszynski, Mary Dutkowski, Michael Dutridge

Judith Eckhart, Timothy Eckstein, Robert Eiser, Craig Emahiser, Raymond Erd, Martin Estrel, Ann Fabiszak

Mary Fackelman, John Fadell, Michael Finkler, William Flahie, John Florkowski, Frank Franco, Craig Frankowski

Kenneth Freeland, James Gagnet, Marcia Gallagher, Raymond Galuzny, Timothy Galvin, Paul Gardner, Susan Gardner

Joseph Gawle, William Gedeon, Rita Gentner, Colleen Gill, Yvonne Gillette, James Ginter, Lawrence Glesmer

Thomas Gliszcinski, Noreen Glowczewski, Constance Godfrey, Terrence Gogol, Lawrence Golba, Sandra Goodrich, John Gouttiere

Jim,
Well, Jim you may be little but you've got a big heart and personality. Your the person who would do anything for anyone and everyone will always remember you for it. So now that your graduating watch out for those big bad college clanks and be good. Never lose your descency and no one will lose it for you cause your great. Bless
God always
(B.B.)

Will the real Coach Cordiak please stand?

David Grabarczyk, Kenneth Grachek, Victoria Grachek, Susan Gradel, Timothy Graham, Joseph Gramling, Warren Grissom

Mary Grubb, Karen Grzelak, Rosalinda Guardiola, Paul Gunner, Patricia Gunselman, Sandra Haladyna, Ellen Halker

Timothy Halloran, Robert Hanudel, Rose Harley, Michael Harrington, John Harwick, Judith Hegedus, David Heilman

Bernard Heinl, John Hellrung, Raymond Hemmig, Louis Henisse, James Hermann, Michelle Hessling, Janet Higgins

Roy Hill, Kathryn Hiller, Patricia Hippel, George Hodak, Thomas Holt, Timothy Horne, Linda Houck

Mary Lou Hough, John Hoyt, Deborah Hutton, Mary Ichrist, Suzanne Ignasiak, Mary Jacob, Donna Jacobs

Sharon Jagielski, Elaine Jagodzinski, Gerald Jakubowski, Christopher Jan, Paul Janczewski, Andrew Jankowski, Daniel Jankowski

Ronald Jankowski, Denise Janowiecki, Linda Jarczynski, Robert Jasper, Kenneth Jazwiecki, Irene Johns, Daniel Johnson

Carol Kaczala, David Kaczorowski, Carol Kaminski, Kenneth Kaminski, William Kanary, Warren Karmol, Michael Katafiasz

Colleen Keane, Paula Keller, Linda Kerscher, Thomas Ketzer, Eva Kibbey, Ann Kiefer, Patricia Kilisch

Clifford Kime, James King, Gary Klockowski, Sandra Klosowski, Rebecca Klueber, Richard Knight, David Knorr

Virginia Knotts, Thomas Kordowski, Robert Korsnack, Deborah Kosakowski, Lawrence Kowalski, John Kozlowski, Kathleen A. Kozlowski

Kathleen M. Kozlowski, Carol Krajewski, Bruce Krall, Catherine Kranz, Gary Kranz, Robert Kranz, Frances Kreger

John Kromenacker, Kenneth Krumeich, Charles Kubiak, Paulette Kubicki, Mary Kunz, Joanne Kusz, Judith Kwiatkowski

George Lacy, Michael Lang, Robert Langenderfer, Jane Langendonk, Robert Langlois, Robert Latorre, William Lauer

Robert Lawecki, Charlene Lawniczak, Mary Lawniczak, Ronald Layman, Gerald Lazette, John Leopold, Virginia Lepiarz

Constance Lewandowski, Loretta Lewandowski, Marcine Lewandowski, Richard Lewandowski, Stephen Lewandowski, John Liedel, Theodore Ligibel

Joanne Lindsay, Alan Lipinski, Sandra Loboschefski, Lawrence Lusiak, William Lyons, Joyce Maag, Philip Machinski

Lawrence Mack, Anna Macke, Michael Madrzykowski, David Mahen, Michael Mahoney, Margaret Majewski, Raymond Mallett

Dennis Malloy, Teresa Maloney, Sharon Manders, Michael Manion, James Marciniak, Michael Marquis, Lynne Marshall

Barbara Martens, Emile Martin, Roseann Massa, Martin Mathias, James Matusak, James Mauter, Mary Mazuchowski

Edward Mazur, Kevin McAlear, Lawrence McCartney, Kathleen McClish, Thomas McCrosky, Dennis McDermott, David McDonagh

Thomas McHenry, Dale McIlhargie, John Mc Kenzie, Joan Mc Leod, Jacquelyn Measley, Michael Meeks, Marietta Meier

Nancy Meredith, John Meyer, Michael Michalski, Edmond Mielczarek, Gerald Mielcarek, Krystine Mikesic, Michael Milano

Kathryn Miller, Michael Miller, Robert Minor, David Mioduszewski, Michael Molnar, Mary Moran, Frederick Morgenstern

Sharon Mosiniak, Linda Murphy, Mark Murphy, Joseph Murray, William Myers, Carol Nagle, Joseph Napierala

Thomas Neeb, Mary Neuhausel, John Newman, James Newton, Michele Nitz, Charles Noble, Thomas Novak

Elaine Nowak, Thaddeus Nowak, Marcia Nowicki, Timothy Obee, Thomas O'Brien, Gloria Ochmanek, Terrence O'Connell

Michael Oehlers, Margaret O'Leary, Patricia O'Leary, Thaddeus Olejniczak, Patricia Olewinski, Sandra Olewinski, Patricia Operacz

Maureen O'Shea, Robert Ostrowski, Mary Page, Robert Palicki, Frederick Palm, Sylvia Pantoja, Thomas Parasiliti

Gordon Parent, David Paul, Josephine Pawliski, Thomas Payment, Carol Pearson, Alfred Pedro, Deborah Pelz

Mary Jean Perzynski, Michael Petee, Anthony Peterman, Anna May Pethe, David Pettee, James Pfaff, Anthony Pinciotti

Sharon Plenzler, Margaret Plontz, Dennis Plummer, Margaret Poczekaj, Mary Beth Pokorney, Jacquelyn Polakovic, Mary Ann Polcyn

Kenneth Poplar, Mary Porthouse, Timothy Printke, Kathleen Przybylski, Michael Przybylski, Allen Radlinski, Michael Reau

Christine Recker, Patricia Reick, Janice Resig, Daniel Richardson, Kathleen Riedeman, Robert Rinehart, Donna Rippel

James Rober, Linda Roemmele, David Roman, Michael Romstadt, Sandra Ross, Peter Rost, Frederick Rowland

Richard Russell, Kathleen Rutkowski, Patricia Rywalski, Michael Salwiesz, Juliana Sartor, Thomas Sayers, John Scarlato

Stephanie Schafer, Frederick Schetter, Thomas Schick, Joseph Schira, Kathleen Schmakel, Judith Schnapp, Richard Schneider

Lawrence Schodowski, Stephanie Schoenfelt, Franklin Schrock, David Seeburger, Rebecca Seitz, Lynn Severhof, Elizabeth Sexton

Stephen Shay, Raymond Sheahan, Marilyn Sheroian, Mary Ann Sherry, Robert Shordt, David Shriner, James Sido

Laurine Sieja, Sharon Sitek, Michael Skali, Martin Skalski, Jacquelyn Skunda, Kathleen Smieszny, Brandon Smith

David Smith, Thomas Smith, Andrew Sniegowski, Thomas Sohnly, Edward Sorg, Janet Soviar, Gregory Spaid

Francis Speier, Robert Sprinski, Charles Staff, John Steele, James Stein, Sharyn Stempien, Robert Sterger

Katherine Stimac, Lawrence Stoeckley, Dennis Strong, Darryl Styszko, Michael Subleski, Marvin Supinski, Lorrain Szaroleta

Carl Szelagowski, Lynn Szelagowski, Mary Szychowski, Kenneth Szymczak, Robert Tafelski, Alex Taliga, Patrick Tawsey

Richard Terpinski, Alan Thompson, Ronald Tobianski, Arthur Tomaszewski, Thomas Tomaszewski, David Toy, Margaret Tremmel

Ann Marie Tursich, Linda Valigosky, Susan Varwig, Michael Venia, Jesse Villarreal. David Vollmayer, Karen Wahmhoff

Sharen Wahmhoff, Stephen Walenczak, Terrence Waltzer, Paul Warner, Gary Wasielewski, Ethel Wawrzyniak, Regina Weik

Joseph Weis, Robert Weissenberger, Georegene Wells, Richard Wells, Carol Welsheimer, Rebecca Westmeyer, William Wherry

David Whipple, William Wiener, Karen Wietrzykowski, Suzanne Wiezbenski, Jacqueline Wilczynski, Deborah Wiley, Elizabeth Wilhelm

Barbara Wilmes, Jeffrey Windsor, Marlene Woda, Lois Wojtowicz, Thomas Woll, James Wood, Thomas Wood

Donald Wortketter, Jane Wyborski, Michael Wysowaty, Russell Yates, Robert Your, James Zales, John Zawierucha

Michaelene Zawodny, Douglas Zawodny, Gerard Zazzi, James Zelling, Mary Ann Zeminski, Pamela Zglinski, Robert Ziarno

Howard Zibbel, Nancy Zielaskowski, Charlotte Zielinski, Pamela Zientowski, Marianne Zitzman, Kathleen Zolciak, Michael Zoltanski

Class of 1966

Junior Class officers are: Sue Lindsay, secretary; Richard Ringlein, vice president; Kenneth Kielczewski, president; Patricia Lane, treasurer.

Georgia Abrass, Laraine Adams, Kathleen Albrecht, Dale Amborski, Christine Anderson, Susan Anderson, Robert Arquette

Ruth Augustyniak, Victoria Avent, Lawrence Badhorn, Marilyn Bagdonas, Elisabeth Bailey, Sharon Baker, Mary Martha Ball

Michael Barabash, Michael Barney, Sandra Barrow, Bonita Batesole, Patricia Batey, Marlene Batog, Kathleen Bauerschmidt

Teresa Baz, George Beakas, Robert Becker, Mary Behan, Mary Benner, Patricia Berkel, Thomas Bialecki

John Blakowski, Robert Bly, Thomas Boardman, Michael Bocian, Dennis Boes, Susan Bohnett, David Borer

Timothy Borgerson, Kenneth Borowicz, Dorothy Brand, Sharon Brazzill, Rita Brunner, Carol Buckenmeyer, Teresa Buczek

James Burzynski, Alexandria Bush, Richard Calmes, Ronald Carlson, Michael Carr, James Chick, Cathy Clark

John Clark, Thomas Clark, Dennis Clear, John Collins, James Cooper, Rose Corcoran, Gary Corrigan

Mary Cousino, Thomas Cray, Timothy Cressler, Jacqueline Crippen, Thomas Czarnecki, Thomas Czelusta, Helen Czepiec

Thomas Davidson, Jean Davis, Richard Day, Peter DiPaola, Donald Dixon, Sue Ellen Dixon, Carol Dmytryka

Janet Dombrowski, Richard Dorn, Nancy Dorogi, James Dowling, Charles Dressel, Jo Ann Dressel, Mary Beth Duffy

Joseph Dumas, James Dunne, Robert Dutkowski, Jo Ann Dziewiatka, Kathleen Earl, Charles Early, Barbara East

Mary Jo Ejhinger, Jean Emlinger, Therese English, Frank Farkas, James Fenton, Linda Fischbach, Ann Fischer

Thomas Flynn, Michael Fosnaugh, Robert Fournier, Thomas Frazier, William Gadt, Rosemary Gajewski, Thomas Gardner

Carl Gedert, Theodore Gerasimiak, Camille Geremski, George Gerken, Terri Gerlach, Gerald Gibbons, Mary Gogol

Robert Golen, Camille Gonsiorowski, Laura Goodrich, Mary Gould, Thomas Grachek, Renee Gravel, Dennis Gray

Marlene Greb, Susan Grobosky, Michael Gunner, Marcia Haladyna, Gary Harman, Richard Harman, Janis Harrington

Michael Hartranet, John Haugh, Mary Hawk, Arthur Heiing, Nancy Heil, Arlyne Helm, William Hemmert

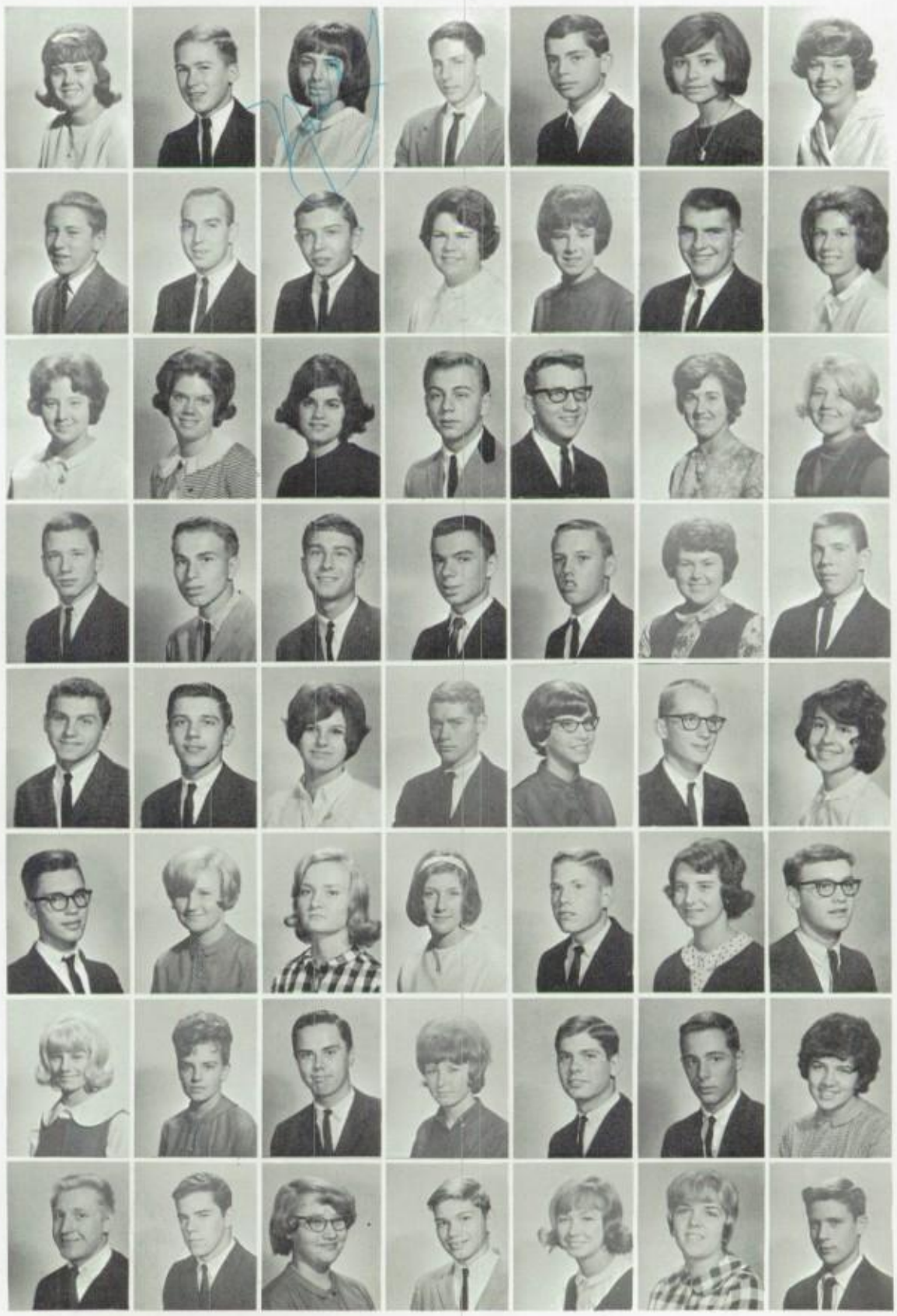

Michele Hetherington, Nicholas Hetzer, Monica Heywood, Margaret High, Michael Hogan, Pamela Holewinski

Michael Horne, Sharon Houston, Barbara Howe, Terrence Hughes, Barbara Hulett, Elizabeth Humbert

Thomas Humphrey, Grace Hunter, Frederick Jablonski, Sharon Jablonski, Anthony Jacobs, Nancy Jagielski, Claude Jagodzinski

Thomas Jameson, Felicia Jasinski, William Jenkins, Frederick Johnson, Patrick Joyce, James Kahl, Richard Kaifas

Stanley Kanderski, John Kardos, James Karow, David Karpanty, Thomas Kasprzak, David Kaszubski, Karen Katafias

Phillip Kelley, Kevin Kendrick, John Kepus, Paula Kern, Kenneth Kielczewski, Kathleen Kilcorse, Karen Kirk

Michael Kitz, Sandra Kives, Carol Klein, James Klonowski, Patricia Kmonk, Susan Knierim, James Koch

Robert Kolacki, John Kolasinski, Joseph Kolasinski, Eugene Konczal, Frederick Koperski, Thomas Koralewski, Philip Korczynski

John Kosakowski, Michael Kosakowski, Janice Kosinski, Jay Kowalski, James Kozlowski, Kathleen Kozlowski, Veronica Krajcar

Ronald Krygielski, Harriet Kryszak, Steve Krzyminski, Gary Kubat, Thomas Kuchcinski, Ronald Kujawa, Linda Kwiatkowski

Gabriela Lachowski, Kenneth LaFountain, Dorothy Landry, Patricia Lane, Leslie Langenderfer, Richard Langenderfer, Margaret LaPlante

Nita LaPointe, Linda Larnhart, Kathleen LaScola, Lawrence Laswell, Susan Lechlak, Jacalyn Lee, Robert LeGros

Carol Lehmann, Jeffrey Lengel, Patricia Lennex, Rosanne Leonhardt, Suzanne Lindsay, Pamela Lininger, Paul Link

Harriet Little, Kathleen Luken, Janis Lusiak, Susan Lynch, Nancy Maas, Patricia Maciejewski, David Mack

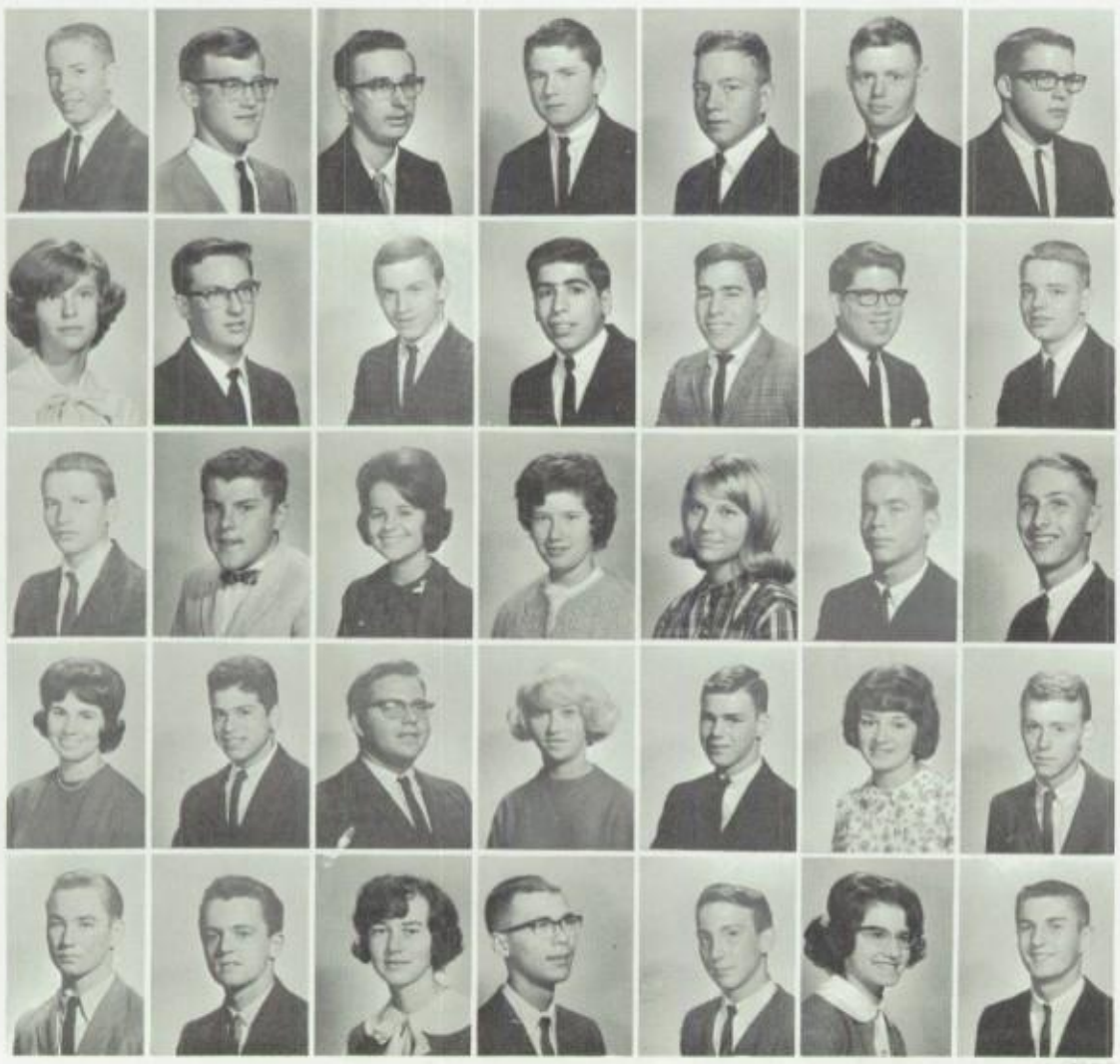

Robert Mack, Richard Mahen, Frank Majchszak, Duane Malin, Michael Marek, John Mattes, William Maxwell

Ruth Mays, Timothy McCarthy, Daniel McCarty, Donald McCluskey, Richard McCluskey, James McGreevy, John McHugh

William McNamee, Kenneth Melzak, Ellen Mertes, Maureen Meyers, Lillian Michaels, Thomas Michalak, Daniel Mielcarek

Janis Milano, Michael Miller, Paul Misch, Andrea Misiuda, James Mizen, Judith Mockensturm, Martin Mohler

Richard Moore, James Morrin, Marie Moszkowicz, Edward Mowka, Daniel Mundwilen, Antoinette Murawski, Michael Murnen

Ann Musch, James Muszynski, William Nachtrab, Jeanne Nalodka, Patricia Nalodka, Elaine Neilly, Richard Nirschl

Mary Ellen Noe, Diane Nowaczyk, David Nowak, Jean Nowak, John Nye, Thomas Okapal, Mary Ann Olczak

Thomas O'Leary, Diane Olmstead, Patricia O'Loughlin, Diane Opiel, James O'Reilly, Carol O'Rourke, Michael Osowski

John Ott, Elaine Pacer, Robert Pacer, Charlene Palmer, Diane Panchak, John Parent, Mary Ann Parent

William Partridge, Marcia Pawlowicz, Ann Pedro, John Pero, Michael Pethe, Dennis Pettee, Marie Pettit

Pamela Poirier, Richard Poland, Gloria Pomorski, Pamela Poplawski, Ann Poznanski, Clyde Prucnal, John Rafey

Jerry Reichert, James Reilly, Timothy Renard, Ralph Reny, Jean Resig, Janet Ressler, Timothy Richard

Kenneth Riedman, William Rietzke, Edward Rihacek, Richard Ringlein, Clara Alice Robinson, Anthony Rodriguez, Carolyn Rollins

Dyann Romatowski, Edwin Romito, Laurel Roper, Mary Rosa, Mary Rowan, Karoll Rowe, Jacqueline Rozek

James Rumschlag, Geraldine Rutkowski, George Ryan, Karen Rydman, Linda Rzadecki, Lynnette Rzymek, Richard Saelzler

Darryl Sahadi, Thomas Sarra, Christopher Schaal, Richard Schmich, Linda Schultz, Christine Seibenick, Janice Seibert

Sheryl Sharp, Michael Shea, Thomas Sheets, Susan Sheperd, Robert Sheroian, Robert Shonebarger, Steven Siminiak

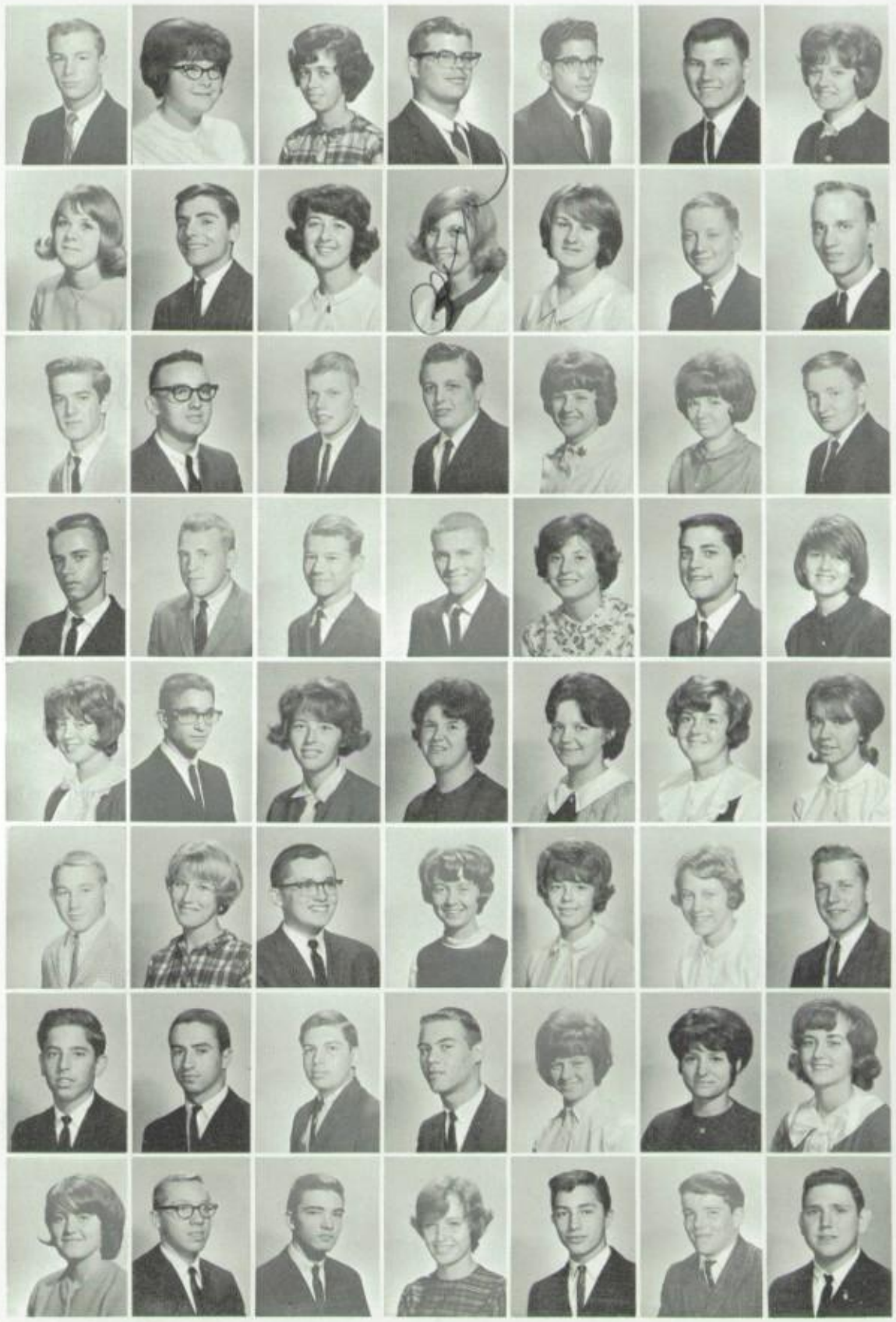

Michael Simon, Catherine Skali, Thomas Skeldon, Michael Skibinski, Sandra Skibinski, Kathleen Slomka, Judith Smith

Frederick Sneider, Gary Sniadak, David Sobczak, Rene Socie, Janice Sohnly, Patricia Somers, Robert Spitulski

Jane Spurrier, Carolyn Staskiewicz, Richard Stebli, Thomas Stelnicki, John Stevens, Robert Stevens, Steven Stewart

Kathleen Struckholz, Timothy Sullivan, Kathleen Swartz, Mary Syvert, Patricia Szelangowski, Karen Szkatulski, John Szychowski

Robert Szymanski, Terrence Szyperski, William Taylor, Helen Theiman, Kathleen R. Thomas, Kathleen T. Thomas, Ruth Ann Thomas

Diane Thompson, Kenneth Thornton, Maureen Timiney, Margaret Torzewski, Janet Trabbic, Janet Trawinski, Judith Trepinski

Susan Trzcinski, Elaine Turk, Marie Tyburski, Michael Upham, Helen Urrutia, Diane Valasek, Margaret Valigosky

Diana Van Alst, Jacquelyn VanderHorst, Margaret Wac, Charles Walinski, Joan Walsh, Timothy Waltzer, Joseph Wambold

Louis Warner, Patrick Wcislek, Carla Welch, Kenneth Wenninger, Judith Wherry, Kathryn Wichowski, Marilyn Wiczynski

Delores Wiench, Richard Wierzbicki, Joseph Wilhelm, Mary Wilhelm, John Wilson, Cheryl Winters, Michael Wolever

John Woll, Marjorie Wood, Joseph Wortketter, Margaret Wray, Dennis Wroblewski, Paula Wymyslo, Richard Young

John Zak, Patricia Zalecki, Patrick Zaleski, Patricia Zavac, David Zawierucha, Thomas Zawodny, Kathleen Zolciak

Class of 1965

Esther Kosakowski
Valedictorian

Esther Kosakowski, a member of St. Agnes parish, ranks first in the senior class. She has actively participated in FNA, Latin Club, Biology Club, Math Club, Chemistry Club, National Honor Society, and Monogram Club.

Esther has competed successfully in area math contests for three years; has submitted projects to two science fairs; and has rated cum laude in the **AUXILIUM LATINUM** test for three years.

After graduation from Central, Esther will enter St. Vincent's Hospital School of Nursing, after which she plans to join the Navy or the Peace Corps.

Richard Olewinski maintained the highest average for boys in his class. Hailing from St. Hedwig's parish, he has been a member of the Monogram Club, National Honor Society, Latin Club, Math Club, Chemistry Club, and Chess Team.

Richard's scholastic achievements have been highlighted by two city-wide math awards, two national Latin awards, and the honor of being named "High School Science Student of the Year."

In September, Richard will continue his education at Bowling Green State University in preparation for a career in scientific research.

Richard Olewinski
Salutatorian

Mary Ellen Ignasiak
Salutatorian

Co-editor of the **CENTRIC,** Mary Ellen Ignasiak ranks second among the senior girls. She is a member of St. Hyacinth parish and has been active in the Glee Club, Biology Club, French Club, Eucharistic Marian, Math Club, National Honor Society, Monogram Club, Chemistry Club, and is a Student Council Commissoner.

Mary Ellen received a commendation from the National Merit Scholarship Foundation and has earned various awards for participation in Science Fairs and District Music Competition.

Leading the seniors through their last and most important year of high school are: Roy Harley, president; John O'Neill, vice president; Kathleen O'Loughlin, secretary; and Patricia Albrecht, treasurer.

MARY ANN ADAMCZYK
St. Adalbert

KAREN AGOSTI
Rosary Cathedral

PATRICIA ALBRECHT
St. John

MICHAEL AMSTUTZ
St. Patrick of Heatherdowns

HARLEY ANDRZEJEWSKI
St. Vincent de Paul

RONALD ARNETT
Immaculate Conception

SHARON ASH
St. Patrick of Heatherdowns

PATRICIA AUBRY
St. Mary

MARY AUTH
St. Clement

WILLIAM BABEL
St. Agnes

THERESA BABULA
St. Teresa

FRANK BANASIAK
St. Adalbert

GREGORY BANKSTON
St. Ann

JOSEPH BARRICK
St. Charles

BARBARA BASSO
Blessed Sacrament

SUSAN BATEY
St. Agnes

DAVID BAUERSCHMIDT
St. Catherine

ROBERT BECKHAM, JR.
Blessed Sacrament

MATTHEW BENNETT
St. Clement

JOAN BERNING
Immaculate Conception

PETER BICK
St. Catherine

NANCY BIGGS
Rosary Cathedral

THOMAS BILLMAIER
Gesu

THOMAS BINIAK
Gesu

LAWRENCE BISSONNETTE
Our Lady of Perpetual Help

TIMOTHY BLANCHONG
St. Agnes

PATRICIA BLAUVELT
Rosary Cathedral

DONALD BOES
St. Catherine

JEFFREY BOLDT
St. Mary

JOANNE BONK
St. Hedwig

HELENE BORATYN
St. Hedwig

PAUL BORAWSKI
St. Hedwig

BONITA BORER
St. Charles

SUZANNE BORGESS
St. Charles

JOSEPH BOUDRIE
St. Charles

LORRAINE BROMER
Christ the King

JAMES BRUCKEN
St. Catherine

JANET BUCK
St. Catherine

RICHARD BUCKENMEYER
St. Agnes

DIANE BURKHARDT
St. Charles

MICHAEL CALKINS
St. John

JEROME CAMP
Blessed Sacrament

ROBERT CARL
St. Patrick of Heatherdowns

SUSAN CARR
Blessed Sacrament

MICHAEL CASSIDY
Immaculate Conception

CLARENCE CERRONE
St. Charles

THOMAS CHMIELEWSKI
St. Hyacinth

ANTOINETTE CICHY
St. Adalbert

EDWARD CIESLIKOWSKI
St. John

CHRISTOPHER CLINE
St. John

THERESSA COLISINO
Blessed Sacrament

CHERYL COLLIER
St. Patrick of Heatherdowns

MARY COLLINS
St. James

THOMAS COLLINS
Blessed Sacrament

CATHERINE CORCORAN
St. James

CRAIG CORRELL
St. Agnes

DOROTHY COUSINO
St. John

SUSAN COUSINO
St. Agnes

FLOYD CRANDALL
St. Michael

WILLIAM CRANE
Regina Coeli

PATRICIA CRAY
St. Agnes

MICHAEL CRYAN
Immaculate Conception

MICHAEL CULLEN
St. Michael

GARY CUNNINGHAM
Rosary Cathedral

ELAINE CUZYNSKI
St. Patrick of Heatherdowns

ANNE MARIE CYRANOWSKI
St. Vincent de Paul

DONALD CZARCINSKI
St. Adalbert

JOHN CZARNECKI
St. Patrick of Heatherdowns

JUDITH CZYZEWSKI
St. Clement

DENNIS DANFORD
St. Charles

WILLIAM DAVIDSON
Immaculate Conception

KATHLEEN DAVIS
St. Agnes

JOHN DEGNAN
Rosary Cathedral

PATRICIA DEVER
Blessed Sacrament

CHARLES DEVINE
St. Adalbert

PHYLLIS DEVINE
Rosary Cathedral

EILEEN DILLON
St. John

CHARLOTTE DILUCIA
St. Catherine

SHARON DONEY
St. James

JAMES DORR
St. Patrick of Heatherdowns

JEAN DRESSEL
St. Agnes

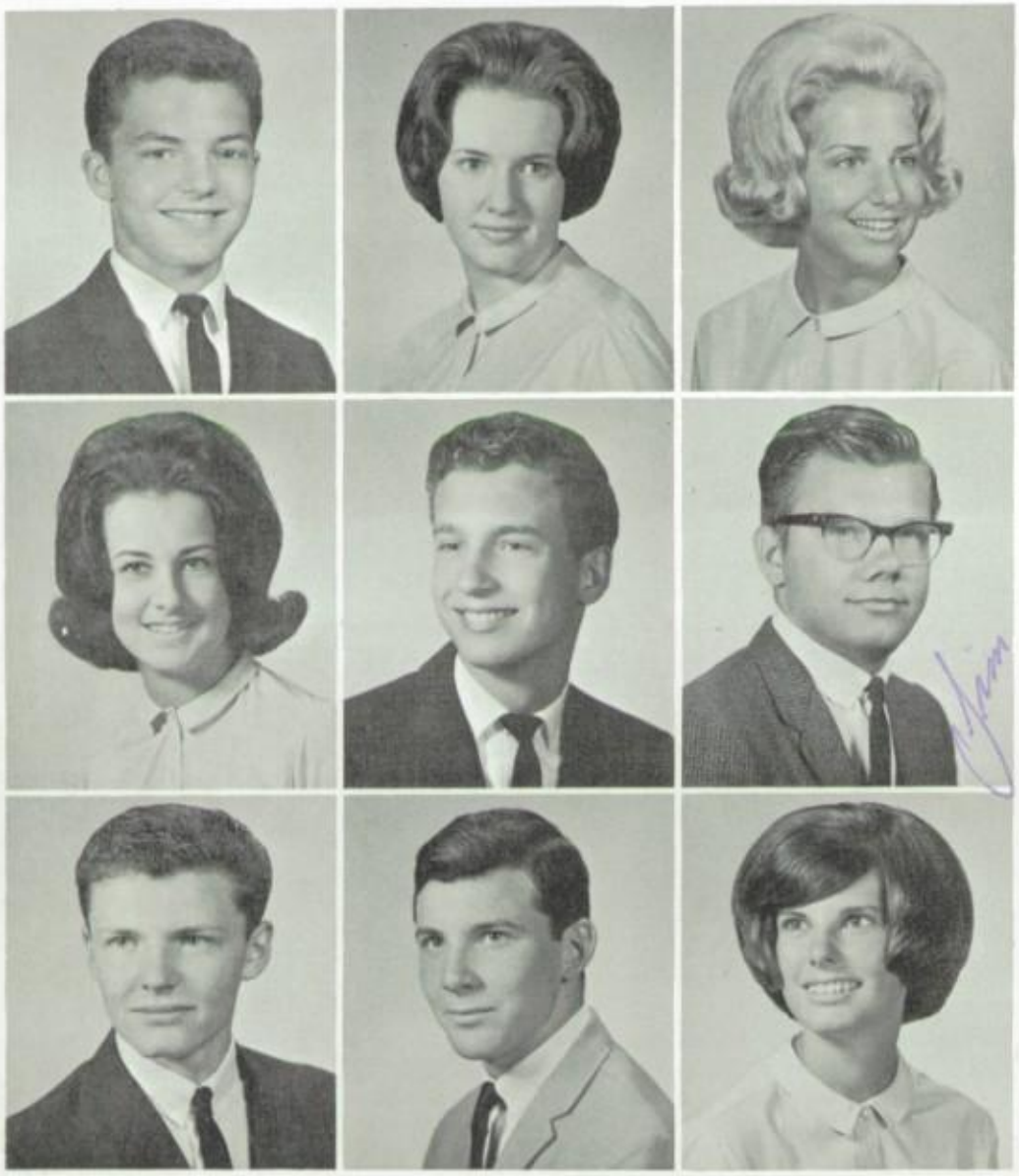

THOMAS DUCK
St. Agnes

BARBARA DUFFEY
St. Pius X

RUTH DUGAN
Gesu

KATHLEEN DUNN
St. Michael

TERRENCE DUSZYNSKI
St. Adalbert

JAMES DYKO
St. Adalbert

GREGORY DZIEGIELEWSKI
St. Adalbert

GARY EARL
Little Flower

MARILYN ECKSTEIN
Regina Coeli

LINDA EGGLESTON
St. Clement

KARIN EISENREICH
Regina Coeli

RITA ESPER
St. Agnes

MICHAEL ESSI
Regina Coeli

KAREN FABER
St. Patrick of Heatherdowns

MICHAEL FADELL
St. Clement

JOHN FALKE
Rosary Cathedral

THOMAS FALL
Blessed Sacrament

WILLIAM FERRENBERG
Blessed Sacrament

SALLY FINK
St. Charles

TAMYRA FINLEY
St. John

CHARLES FISH
St. Catherine

MARGARET FISHER
St. Mary

JOHN FITZGERALD
Our Lady of Perpetual Help

ROBERT FLAHIE
St. Catherine

ROSEMARY FLORKOWSKI
St. Catherine

GAYLE FRANCIS
St. Francis de Sales

PATRICIA FREPPEL
Our Lady of Perpetual Help

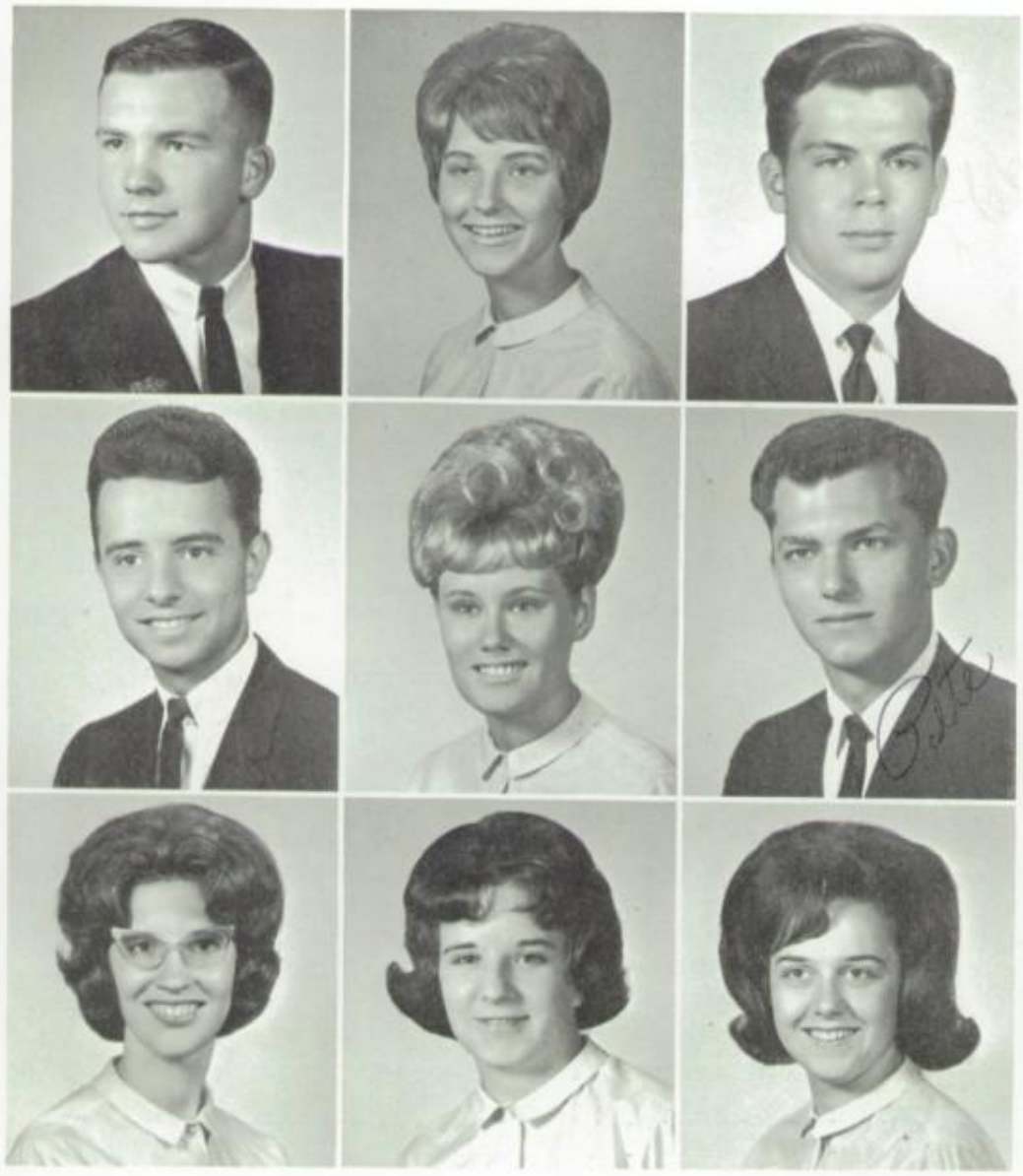

ROBERT GABEL
Christ the King

DOROTHY GADT
St. Charles

JOHN GALAMBOS
St. Clement

JOHN GARDNER
St. Catherine

MARY GEARHART
St. Mary

PETER GENOT
St. Adalbert

SUSAN GERLACH
Blessed Sacrament

JOAN GILMORE
St. Clement

MADELINE GIRARDI
Blessed Sacrament

FRAZENE GLADIEUX
Our Lady of Perpetual Help

JACQUELINE GLINKA
St. Adalbert

BERNADETTE GORAJEWSKI
St. Hyacinth

LINDA GRABER
St. Clement

JAMES GRANDOWICZ
St. Hedwig

FRANK GROBOSKY
St. John

THOMAS GROCHOWSKI
St. Hedwig

JOHN GROSJEAN
Christ the King

MICHAEL GYURKO
Rosary Cathedral

HELEN HAAS
St. Mary

JUDITH HABRYCH
St. Hyacinth

DANIEL HALL
Our Lady of Perpetual Help

MICHAEL HANUDEL
Christ the King

ROY HARLEY
St. Mary

JUDITH HAWKINS
St. Hedwig

MARY ANN HAWKINS
Immaculate Conception

FRANCES HAYES
St. Agnes

RICHARD HEALY
St. James

BARBARA HEGEDUS
St. Catherine

JEFFREY HELLRUNG
Gesu

ROBERT HELVEY
Rosary Cathedral

ROBERT HICKOK
St. Catherine

ELAINE HIGGINS
Rosary Cathedral

WILLIAM HIGGINS
Gesu

MONICA HOLEWINSKI
St. Hyacinth

THOMAS HOOVER
St. Clement

TIMOTHY HOLT
St. Vincent de Paul

SANDRA HORVATH
St. Catherine

THOMAS HRUSKA
St. James

CHRISTOPHER HUNTER
Rosary Cathedral

RAYMOND ICHRIST
St. Hedwig

MARY ELLEN IGNASIAK
St. Hyacinth

CHARLES JACOB
St. Ann

ERNEST JACOB
Blessed Sacrament

JANICE JAGODZINSKI
St. Adalbert

THOMAS JARCZYNSKI
Blessed Sacrament

PATRICIA JARZYNSKI
St. Hedwig

CAROLYN JASINSKI
St. Stanislaus

JAMES JASTRZEMSKI
St. Hedwig

MARILYN JAWORSKI
Blessed Sacrament

THOMAS JAZWIECKI
St. Hedwig

MARSHA JENKINS
Rosary Cathedral

WILLIAM JENNINGS
Rosary Cathedral

RICHARD JESIONOWSKI
Our Lady of Perpetual Help

ROSEMARY JOHNSON
Rosary Cathedral

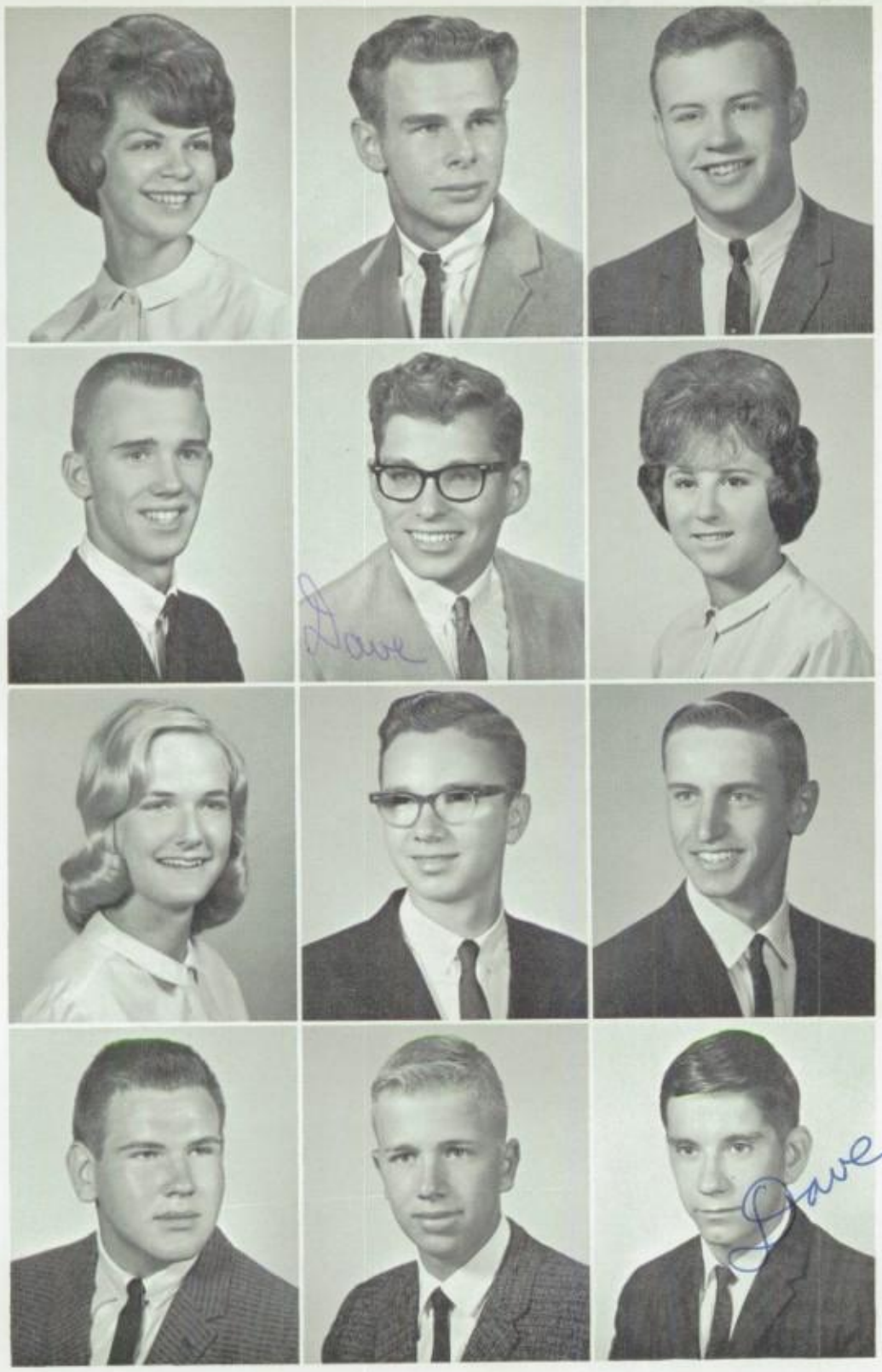

BARBARA JONIEC
St. Adalbert

ANTHONY KACZMAREK
St. Anthony

DAVID KAHLE
St. Clement

TERRANCE KALKA
St. John

DAVID KAMINSKI
St. Catherine

SANDRA KARNIKOWSKI
St. Adalbert

BARBARA KAROW
St. Clement

JAMES KASPRZAK
St. Catherine

MICHAEL KATAFIASZ
St. Hyacinth

MITCHELL KAWCZYNSKI
St. Hedwig

GERALD KEANE
St. Clement

DAVID KELLER
Blessed Sacrament

GLENN KEMP
St. Adalbert

DION KENDRICK
Blessed Sacrament

KATHLEEN KENNEDY
Christ the King

RICHARD KILLEN
Our Lady of Perpetual Help

KATHLEEN KIME
St. Vincent de Paul

MARY ANN KING
St. Charles

RICHARD KIRIAN
St. Mary

KENT KLAUS
Blessed Sacrament

SHARON KLEIN
St. John

RICHARD KLEPAREK
St. Anthony

CHRISTINE KNACK
Sts. Peter and Paul

NANCY KNAPCZYK
St. Adalbert

CAROLYN KNIOLEK
St. Agnes

DAVID KOESTER
St. Catherine

BEVERLY KOLEBUCK
St. Hedwig

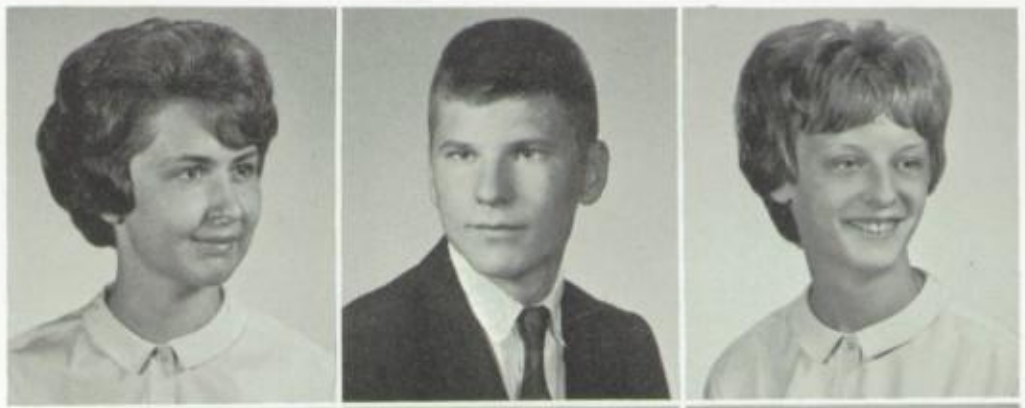

PHILLIP KOLINSKI
St. Hedwig

KAREN KONDALSKI
Gesu

CARLENE KONECKI
Regina Coeli

DAVID KOONTZ
Gesu

JAMES KOONTZ, JR.
Gesu

ESTHER KOSAKOWSKI
St. Agnes

THOMAS KOSAKOWSKI
St. Adalbert

LORRAINE KOTLEWSKI
Blessed Sacrament

DONALD KOWALSKI
St. Vincent de Paul

MICHAEL KOZAK
St. Adalbert

SUZANNE KOZAK
St. Hedwig

MARIANNE KOZLOWSKI
St. Rose, Perrysburg

CHARLES KRAEMER
St. Agnes

GERALD KRALL
St. Jude

DONNA KRANZ
St. Catherine

EDWARD KRASINSKI
St. Adalbert

KENNETH KRASNIEWSKI
St. Adalbert

GARY KREMNEC
St. Catherine

PATRICIA KREMPA
St. Adalbert

JANICE KRUGER
St. Agnes

JUDY M. KRUM
St. John

RALPH KUBACKI
St. John

MARY ANN KUBICKI
St. Hedwig

ROBERT KUBICZ
St. Vincent de Paul

RICHARD KUJAWA
Christ the King

MICHAEL KULAKOWSKI
St. Hedwig

THERESA KUREK
St. Stanislaus

LINDA KURINKO
St. Charles

MAJORIE KWASNIAK
St. Hedwig

DAVID KWIATKOWSKI
St. Catherine

CRAIG LaBAY
St. John

LOUIS LABERDEE
Immaculate Conception

JOSEPH LaCOURSE
St. John

LAWRENCE LaMONT
St. Mary

DAVID LARDINAIS
Christ the King

GLORIA LEE
St. Joseph

LAWRENCE LEHMAN
Sacred Heart

DAVID LEWANDOWSKI
St. Hedwig

JOANNE LEWANDOWSKI
St. Catherine

JUDITH LEWANDOWSKI
St. Adalbert

LAWRENCE LEWANDOWSKI
St. John

THOMAS LEWANDOWSKI
St. Agnes

JOLYNN LOCKWOOD
St. John

CAROL LOGSDON
St. Catherine

RUTH LOOMIS
St. Agnes

RONALD LOWREY
St. Francis de Sales

SHARON LYNCH
Immaculate Conception

JUNE MAAS
St. John

TIMOTHY MACK
Rosary Cathedral

LORI MAGNATTA
St. Charles

JOHN MAHONEY
Rosary Cathedral

MARTIN MAHONEY
St. Catherine

PATRICK MAHONEY
Gesu

SANDRA MALIN
St. Agnes

RAYMOND MALINOWSKI
St. Adalbert

CLIFFORD MALLETT
Rosary Cathedral

SUZANNE MALONEY
St. Catherine

KENNETH MARCINIAK
Nativity

ALBIN MARCZAK
St. Catherine

JOSEPH MARQUIS
Immaculate Conception

DENNIS MARSH
St. Stanislaus

ALLYN MARTIN
Rosary Cathedral

DONALD MARTIN
Rosary Cathedral

JAMES MATHIAS
Blessed Sacrament

BERNADETTE MATTES
Our Lady of Perpetual Help

SHEILA MATTIMOE
Blessed Sacrament

MONICA MATUSZAK
St. Catherine

MICHAEL MAYERS
St. Agnes

KAREN McCARTNEY
St. Clement

PHILIP McCARTNEY
St. Clement

MARY McCARTY
St. Patrick of Heatherdowns

JOSEPH McGREEVY
Rosary Cathedral

MARY McGUIRE
Blessed Sacrament

JAMES McGURK
Rosary Cathedral

GLENN McILHARGIE
St. Clement

JOAN McKAIG
St. Catherine

GARY McKINLEY
St. Adalbert

MICHELE McPARTLAND
Gesu

MICHAEL McVICKER
St. Michael

THOMAS MEEHAN
St. Francis de Sales

BARBARA MEINKE
St. Adalbert

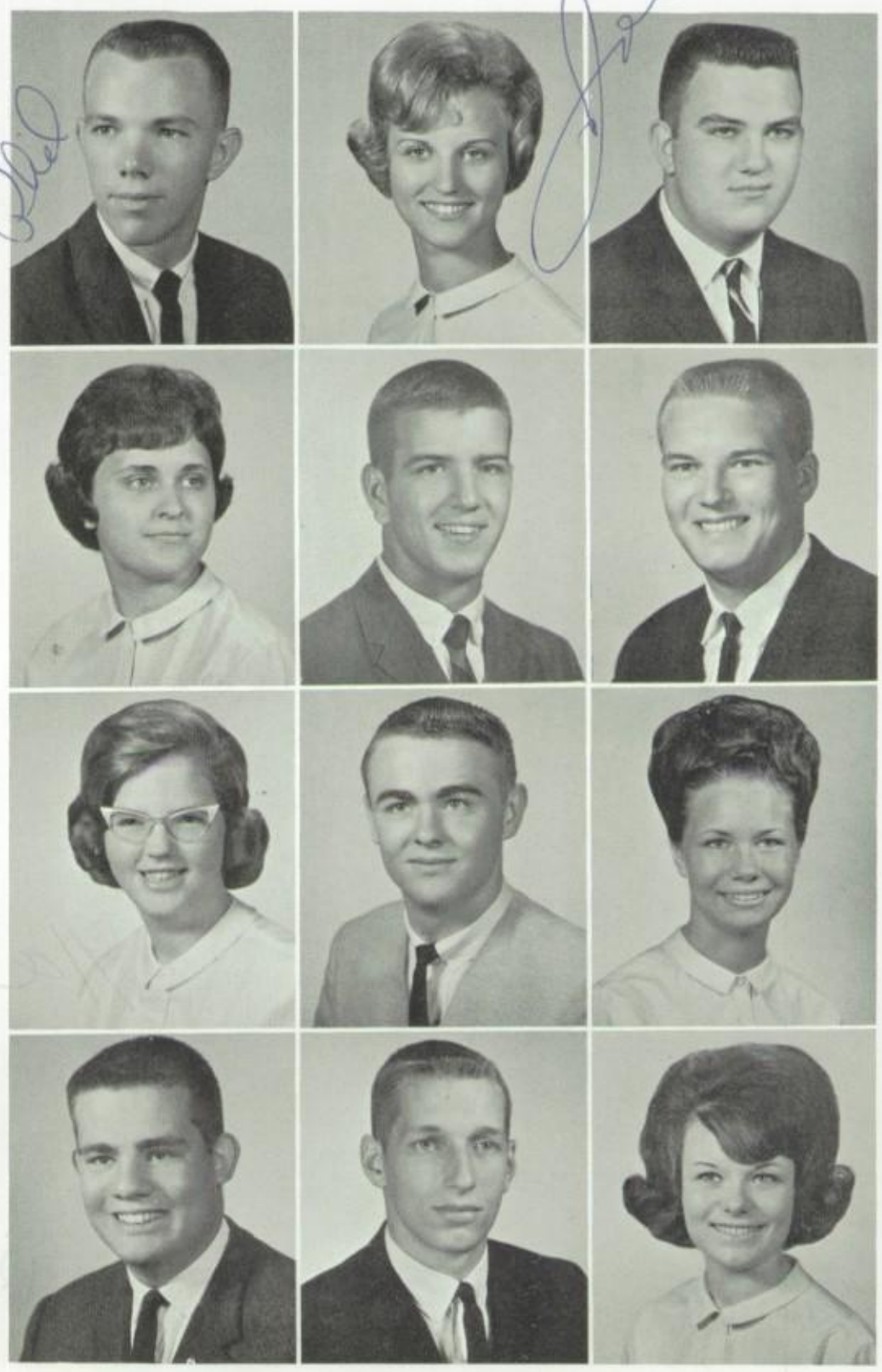

MARIA MENES
St. Michael

DONNA MERCKER
St. Catherine

JUDITH MERCURIO
Blessed Sacrament

LINDA MERCURIO
St. John

RONALD MICHALAK
St. Vincent de Paul

ANTOINETTE MICHALSKI
St. Stanislaus

MICHAEL MICHALSKI
St. Pius X

FREDRICK MILLER
St. Ann

JAMES MINOR
St. Adalbert

ROBERT MIODUSZEWSKI
St. Adalbert

BONNIE MOHR
St. Mary

JOSEPH MONKS
Christ the King

LAWRENCE MONTRIE
Rosary Cathedral

TIMOTHY MORGENSTERN
Blessed Sacrament

ROBERT MORRIN
St. Agnes

JAMES MOTLEY
St. Agnes

MARY MUELLER
St. Mary

MICHAEL MURPHY
St. John

JAMES NAPIERALA
St. Jude

KATHLEEN NEEB
St. Agnes

LAWRENCE NESTER
St. Agnes

REGINA NEUHAUSEL
Blessed Sacrament

CAROL NIEWIADOMSKI
St. Hedwig

DIANE NIEZGODA
Gesu

ROBERT NITKIEWICZ
St. Adalbert

DEBORAH NITZ
St. Hedwig

DIANE NORTS
St. John

JAMES NORTZ
Gesu

SUZANNE NOTESTINE
Blessed Sacrament

MARCIA NOWAK
St. Adalbert

MARGARET NOWAK
St. Hedwig

MICHAEL NOWAK
St. Ann

ROBERT NOWAK
St. Adalbert

DALE NOWICKI
St. Anthony

MARY O'BRIEN
St. Francis de Sales

JOYCE OLEKSIAK
St. Hyacinth

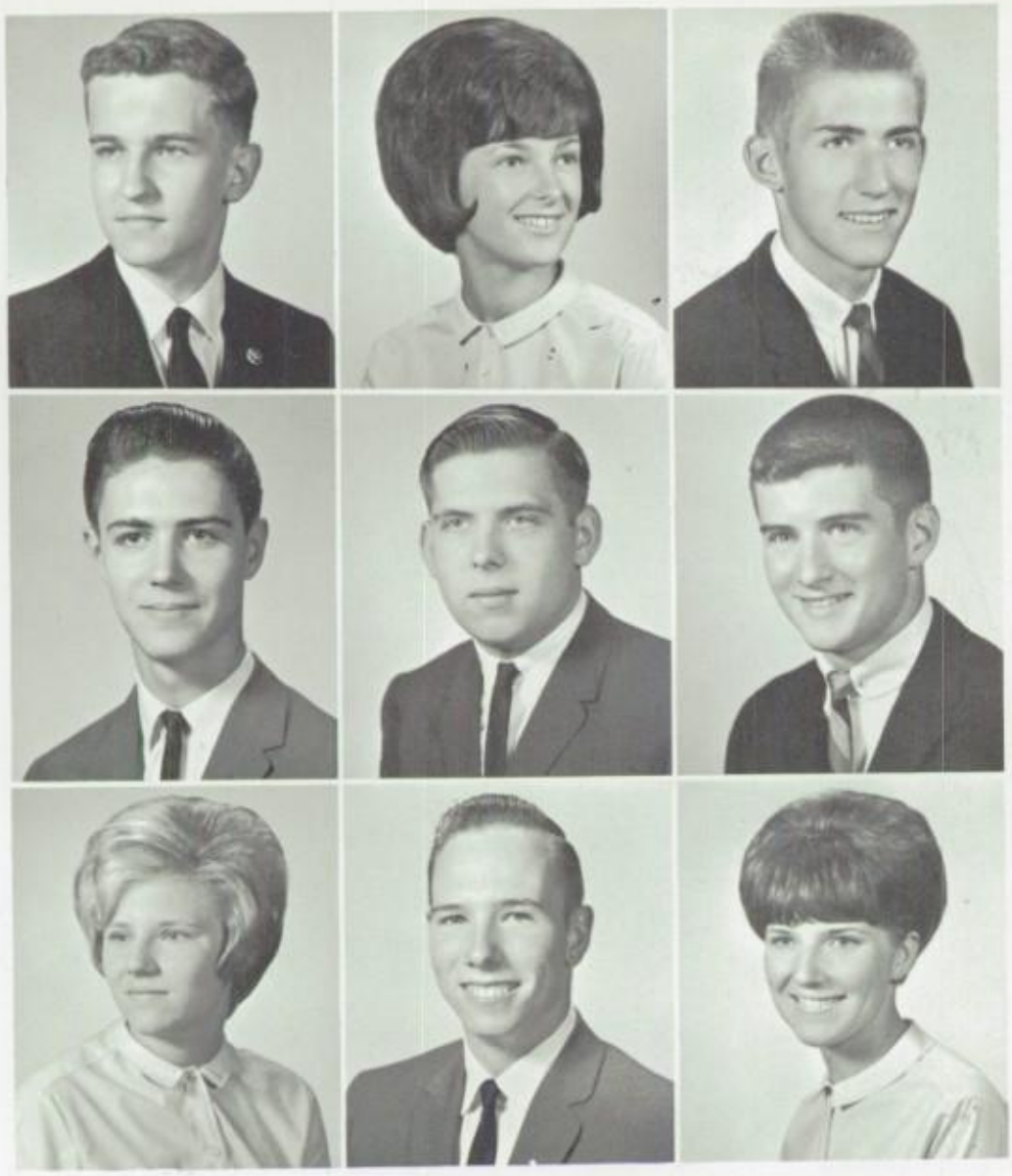

RICHARD OLEWINSKI
St. Hedwig

KATHLEEN O'LOUGHLIN
Regina Coeli

JOHN O'NEILL
Rosary Cathedral

J. DENNIS OVERBERG
St. Agnes

JOHN PACER
St. Stanislaus

DAVID PALKA
St. Patrick of Heatherdowns

SANDRA PANCHAK
Rosary Cathedral

GREGORY PARKER
St. Agnes

PATRICIA PATRO
St. Hyacinth

SALLY PAUL
Rosary Cathedral

PATRICK PAWLECKI
St. Adalbert

DAVID PAWLICKI
Rosary Cathedral

JOAN PERIAT
St. John

JOAN PIETRZAK
St. Adalbert

PATRICIA PIETRZAK
St. Hyacinth

TOBY PIZZA
Rosary Cathedral

PAUL PLENZLER
St. Hyacinth

JUDITH POLLAUF
St. Clement

JANICE POPLAR
St. John

JOSEPH PORTHOUSE
Rosary Cathedral

DAVID POWELL
St. Benedict

MICHAEL POWERS
Rosary Cathedral

MICHELLE PRINTY
Blessed Sacrament

JOHN PUSZCZEWICZ
St. Anthony

PAUL RACZKOWSKI
St. Hedwig

J. PATRICK RAFFERTY
Rosary Cathedral

BERNARD RAGLE
St. Catherine

PATRICIA RAHM
Rosary Cathedral

ROSEMARIE RANDOLPH
St. Catherine

RITA RANTANEN
St. Catherine

GREGORY RAWSKI
St. John

THOMAS RAWSKI
St. John

JOHN RAY
Blessed Sacrament

DAVID RECKER
Our Lady of Perpetual Help

MARGARET REJENT
St. Pius X

JEROME RENAUER
Our Lady of Mt. Carmel

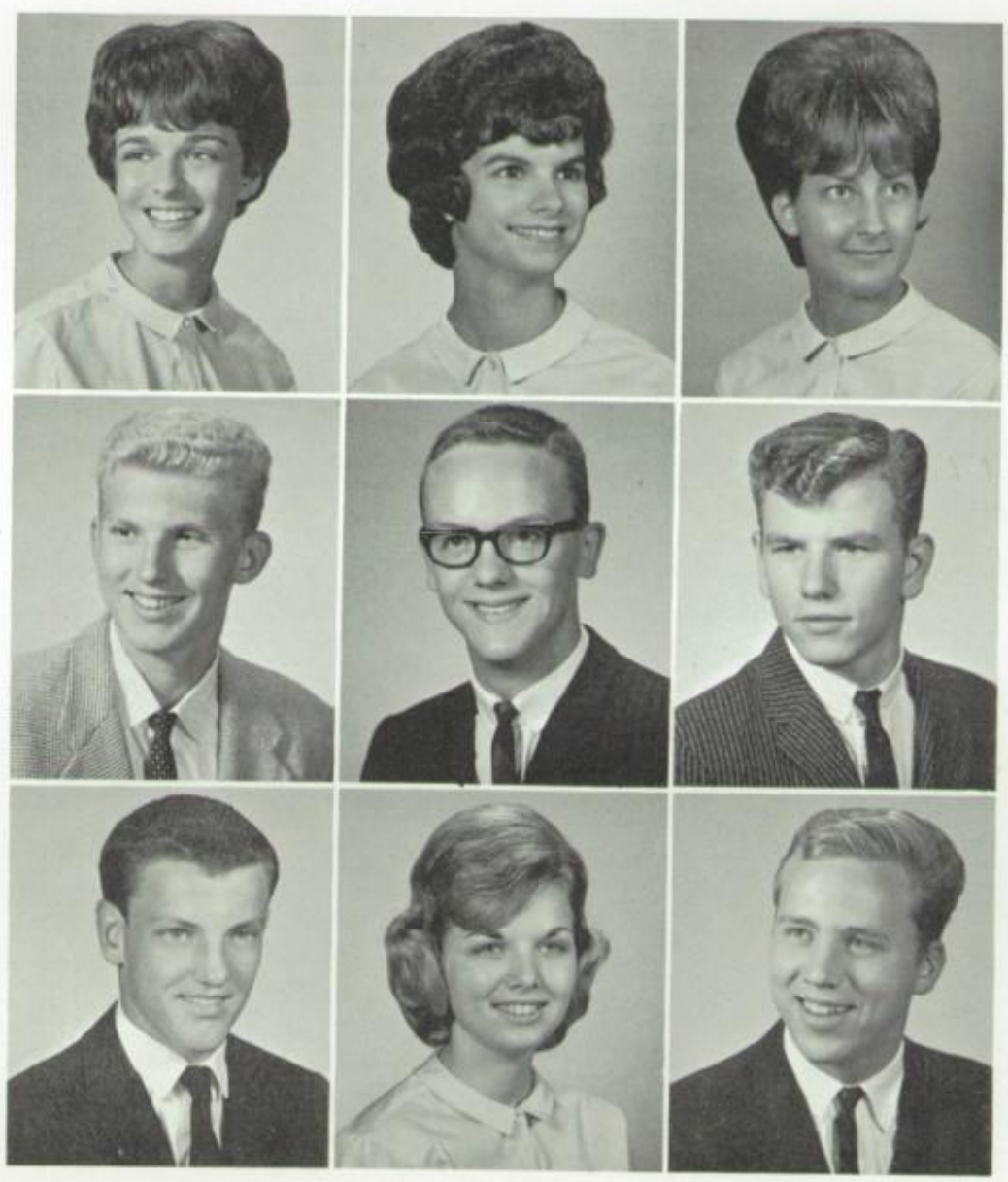

PATRICK REVARD
St. Pius X

ROBERT ROACH
St. Pius X

JOHN ROESNER
Blessed Sacrament

DOROTHY ROGALSKI
St. Hedwig

JOHN ROGERS
St. Hedwig

DARLENE ROLLINS
Rosary Cathedral

PAUL ROMAN
St. Jude

GLORIA ROSE
St. Clement

JANET ROSE
St. John

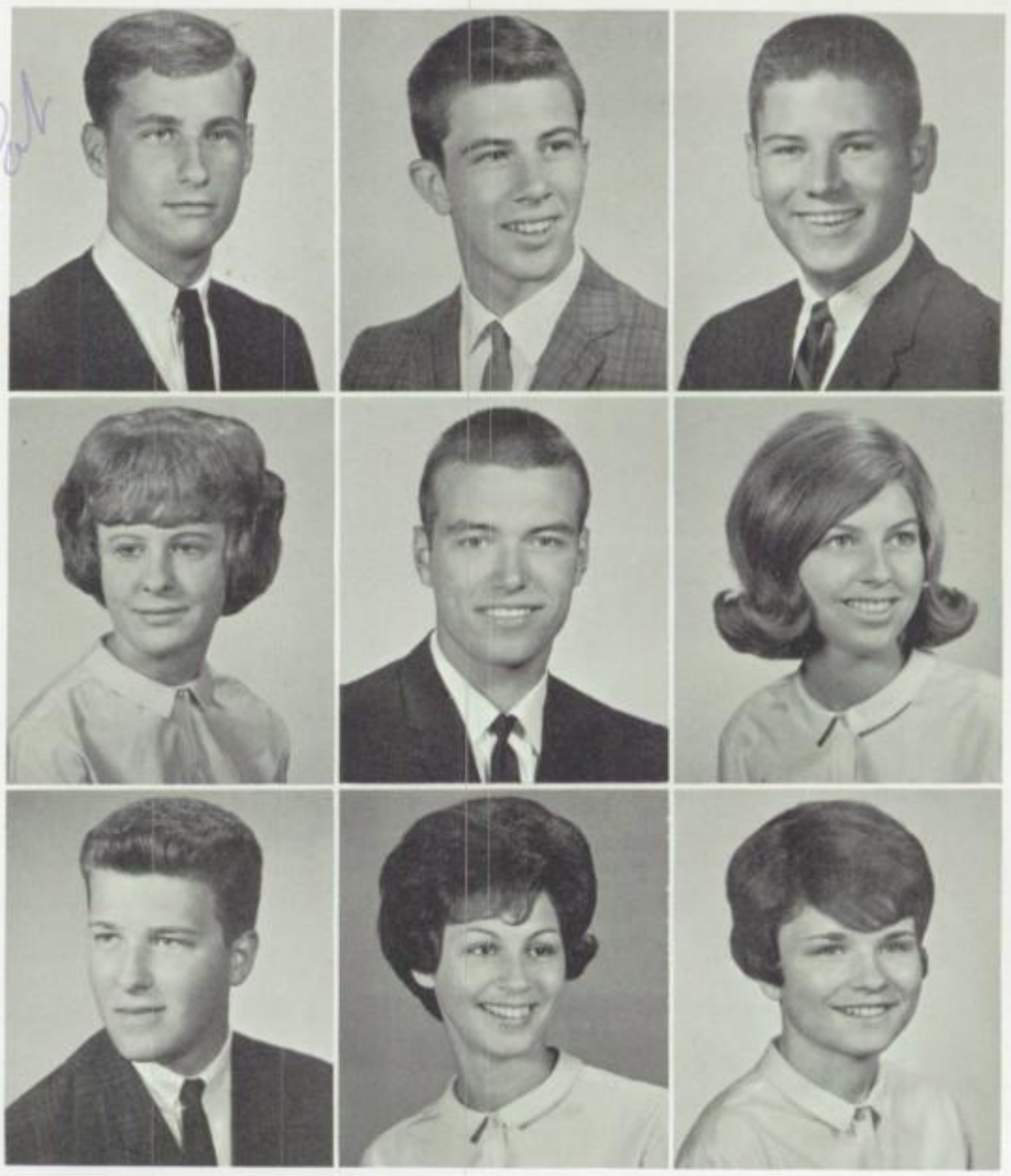

JOHN ROTH
Immaculate Conception

SHARON ROUSE
St. Catherine

JAMES ROWE
St. Catherine

WILLIAM SADER
Christ the King

DAVID SADOWSKI
St. Hedwig

MINERVA SALINAS
St. Mary

EDWARD SAMSEL
Christ the King

PATRICIA SANDOFF
St. Pius X

KAREN SATTLER
St. John

JANET SCHAEFER
St. Agnes

THOMAS SCHAUB
St. Jude

RITA SCHETTER
Gesu

RONALD SCHMITT
Blessed Sacrament

CARL SCHOENFELT
St. John

DENNIS SCHOVIAK
Nativity

JOANN SCHUPP
St. John

JULIE SEGUIN
St. Agnes

MARY ANNE SEITZ
St. Catherine

PATRICK SEXTON
Regina Coeli

TIMOTHY SEXTON
Regina Coeli

DALE SEYMOUR
St. Francis de Sales

MICHAEL SHEA
Immaculate Conception

THOMAS SHERMAN
St. Hedwig

KATHLEEN SHOFER
St. Adalbert

JULIE SHONEBARGER
St. Catherine

MARTIN SHRINER
Blessed Sacrament

SHARON SIMMS
Blessed Sacrament

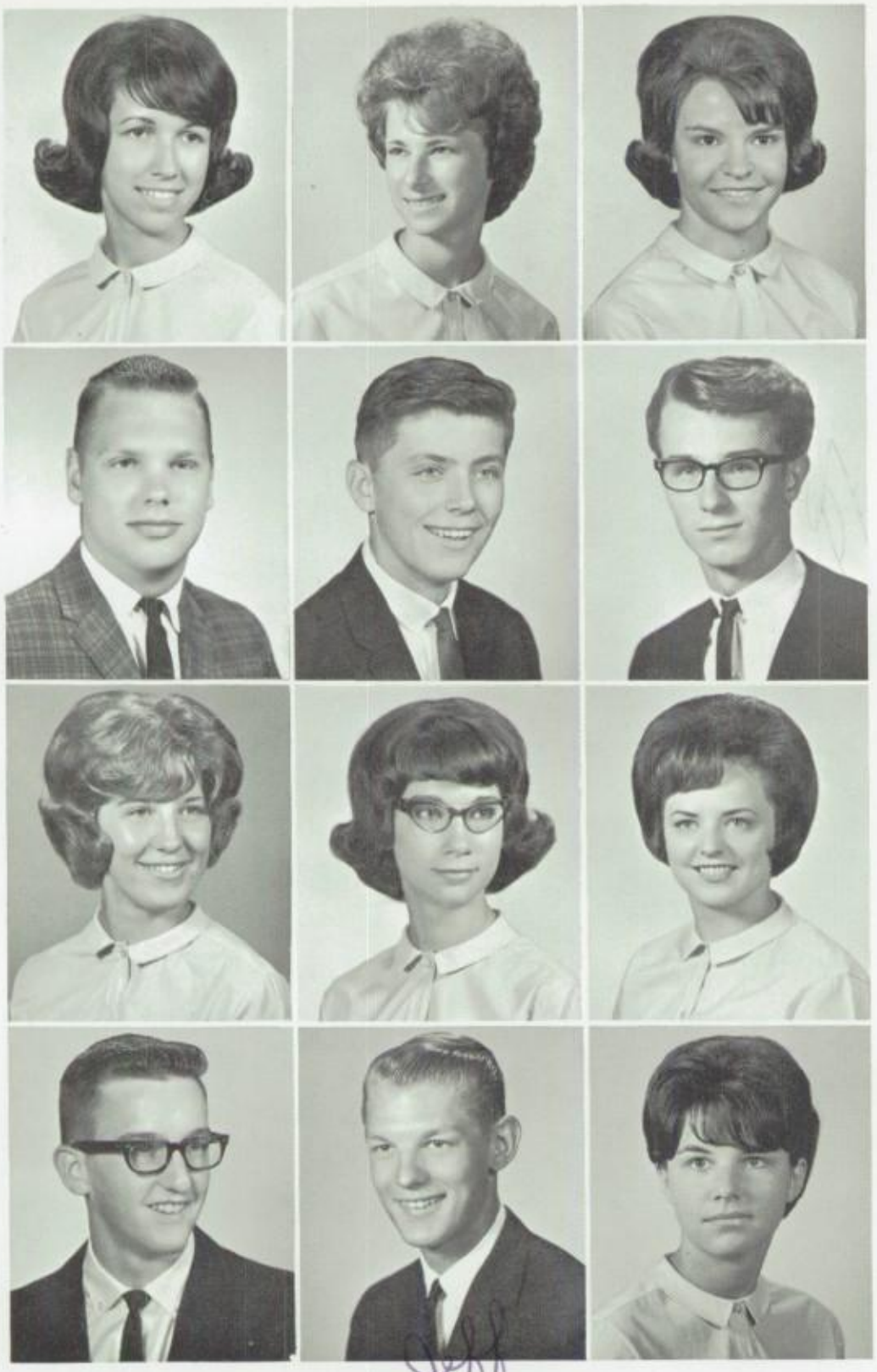

CHRISTINE SIWA
St. Patrick of Heatherdowns

MARCIA SIWAJEK
St. Stanislaus

MARGARET SKOWRON
St. Adalbert

RANDAL SKRZYNIECKI
St. Adalbert

LAWRENCE SLAGLE
St. John

DANIEL SLANDZICKI
St. Adalbert

PEARL SLATER
St. Catherine

MICHALINE SLOMKA
St. Adalbert

CHRISTINE SLOMKOWSKI
Rosary Cathedral

DANIEL SMITH
Blessed Sacrament

JEFFERY SMOLENSKI
St. Hyacinth

KAREN SMOLINSKI
St. Adalbert

WALTER SNEIDER
St. Charles

DENNIS SNYDER
St. Patrick of Heatherdowns

JOHN SNYDER
St. Mary

RONALD SOBCZAK
St. Adalbert

TERRENCE SOCHOCKI
St. Hedwig

TERRENCE SOKOLOWSKI
St. Adalbert

KENNETH SPITULSKI
Nativity

PHYLLIS SPRINSKI
Regina Coeli

ELIZABETH SPRUNK
St. Charles

RICHARD STARKEY
St. Michael

CLARK STASZAK
St. Hedwig

JAMES STAUB
Blessed Sacrament

WILLIAM STEELE
St. James

SUZETTE STOYKOFF
St. Clement

TIMOTHY STRAHM
Blessed Sacrament

CHRISTINE STRUCKHOLZ
St. Catherine

JAY SULIER
St. Clement

LINDA SURDASKY
St. Clement

NANCY SWEMBA
St. Agnes

ANGELA SZCZEPANSKI
Our Lady of Perpetual Help

CAROLYN SZCZEPANSKI
St. Catherine

KENNETH SZCZESNIAK
Immaculate Conception

SANDRA SZELAGOWSKI
St. Vincent de Paul

JOYCE SZMANIA
St. Hyacinth

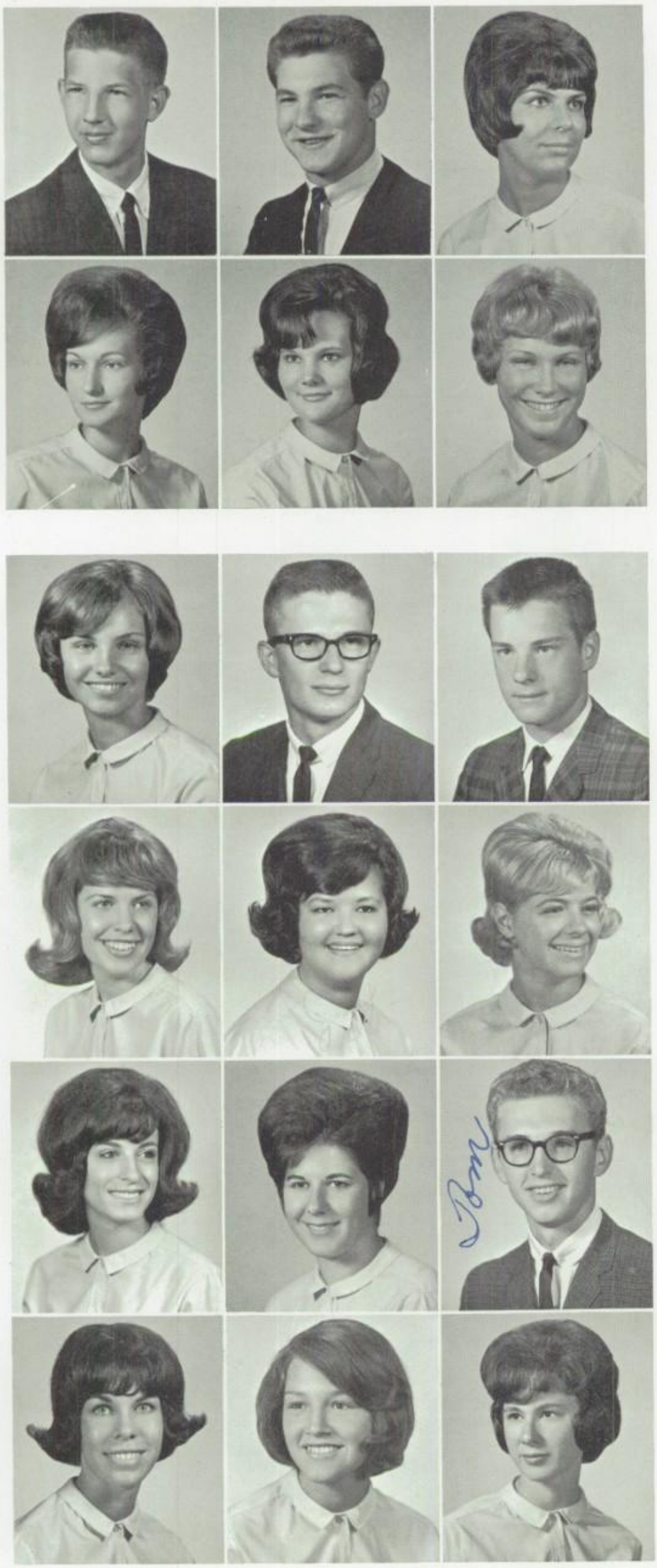

RALPH SZTEITER
St. Hedwig

TERENCE SZYMCZAK
St. Stanislaus

MARY SZYPERSKI
St. Agnes

KAREN TAFT
Nativity

JANET TARKA
St. Jude

PATRICIA THOMPSON
St. Agnes

SHIRLEY TRABBIC
Regina Coeli

RALPH TREASE
Rosary Cathedral

DAVID TROKNYA
Gesu

NICOLE TRUBY
St. Agnes

EVELYN TUCKER
St. Agnes

AMY TURBY
Gesu

RHONDA TURNER
St. Francis de Sales

MARY ANN TYMINSKI
St. Adalbert

THOMAS ULICZNY
St. Adalbert

SUSAN VAN ALST
Blessed Sacrament

PATRICIA VANDERHORST
St. Charles

DIANE VILLHAUER
St. John

RICHARD WADE
St. James

HENRY WAGNER
St. Vincent de Paul

LINDA WAGNER
St. James

JOSELYN WAHMHOFF
St. Ann

JOHN WAKELIN, JR.
St. Joseph, Sylvania

CATHERINE WALASINSKI
St. Adalbert

ROBERT WALCZAK
St. Adalbert

RANDOLPH WALES
St. Hedwig

PATRICIA WALINDZINSKI
Regina Coeli

JEROME WALKER
St. John

JUDITH WASIELEWSKI
St. Vincent de Paul

MARTIN WCISLEK
St. Anthony

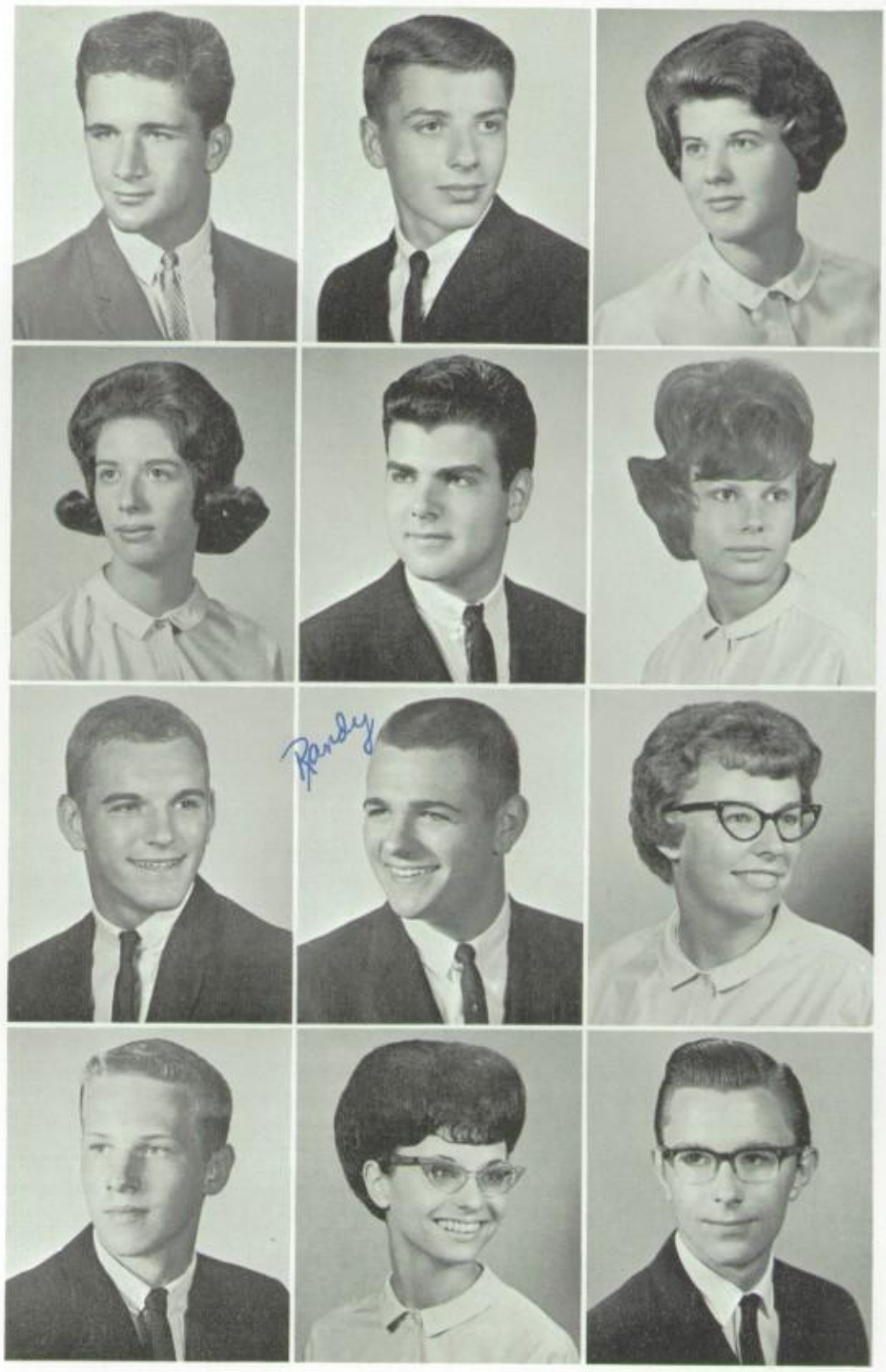

THOMAS WEBER
St. Pius X

CHRISTOPHER WENZLER
Rosary Cathedral

KATHLEEN WERNER
St. Catherine

DAVID WERNERT
Rosary Cathedral

JOHN WHELAN
Rosary Cathedral

RONALD WHIPPLE
Our Lady of Perpetual Help

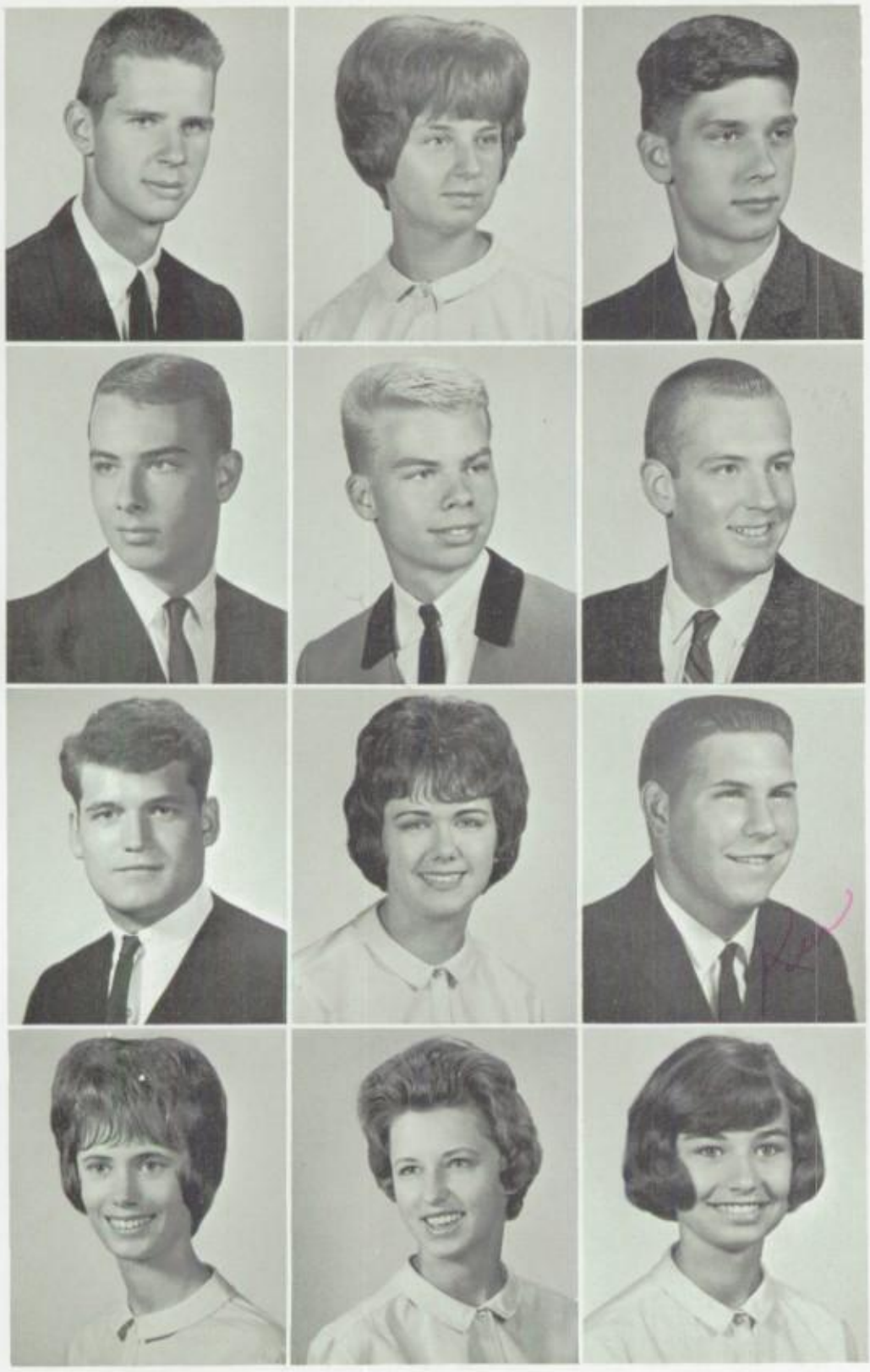

JAMES WIEGAND
Immaculate Conception

ELLEN WIERSZEWSKI
St. Adalbert

JAMES WIETRZYKOWSKI
St. Clement

DAVID WILCZYNSKI
St. John

DONALD WILCZYNSKI
St. John

JOHN WILMES
St. Catherine

THOMAS WINKLER
St. Agnes

NANCY WINTERS
St. Michael

KENNETH WIRTZ
Blessed Sacrament

MARY WIRTZ
St. Agnes

MARILYN WITKO
St. Catherine

MARCIA WOJCIK
St. John

KATHLEEN WOJDA
St. Hyacinth

BARBARA WOJTOWICZ
St. Adalbert

JOHN WOZNY
St. Hedwig

FREDRICK WULF
St. Vincent de Paul

SUSAN WYEK
Rosary Cathedral

MARY WYMYSLO
St. Teresa

JUDITH YARCSO
St. Catherine

MICHAEL YAVORSKY
St. Agnes

SUSAN ZALENSKI
St. Adalbert

CAROL ZANKL
Regina Coeli

DAVID ZAWODNY
St. Hyacinth

RICHARD ZIBBEL
Our Lady of Perpetual Help

DORIS ZIELASKOWSKI
St. Hedwig

BARBARA ZIELINSKI
Blessed Sacrament

GERALDINE ZIELINSKI
Regina Coeli

THOMAS ZIMMERMAN
Rosary Cathedral

DENNIS ZOLCIAK
St. Hyacinth

WANDA ZOLTASZEK
St. Hedwig

CHARLES ZURAWSKI
Regina Coeli

JOANN ZYCHOWICZ
St. Adalbert

Seniors Not Photographed

HARM BROUWER
Rosary Cathedral

SANDRA DOUCEY
Blessed Sacrament

MICHAEL DUTKIEWICZ
St. Hyacinth

DAVID KOLODZIEJCZYK
St. Adalbert

DONALD MOLINE
Regina Coeli

MICHAEL SHEETS
Rosary Cathedral

ANN SMITH
St. Anthony

CHARLES SOTO
Sts. Peter and Paul

JAMES ZYCHOWICZ
St. Hedwig

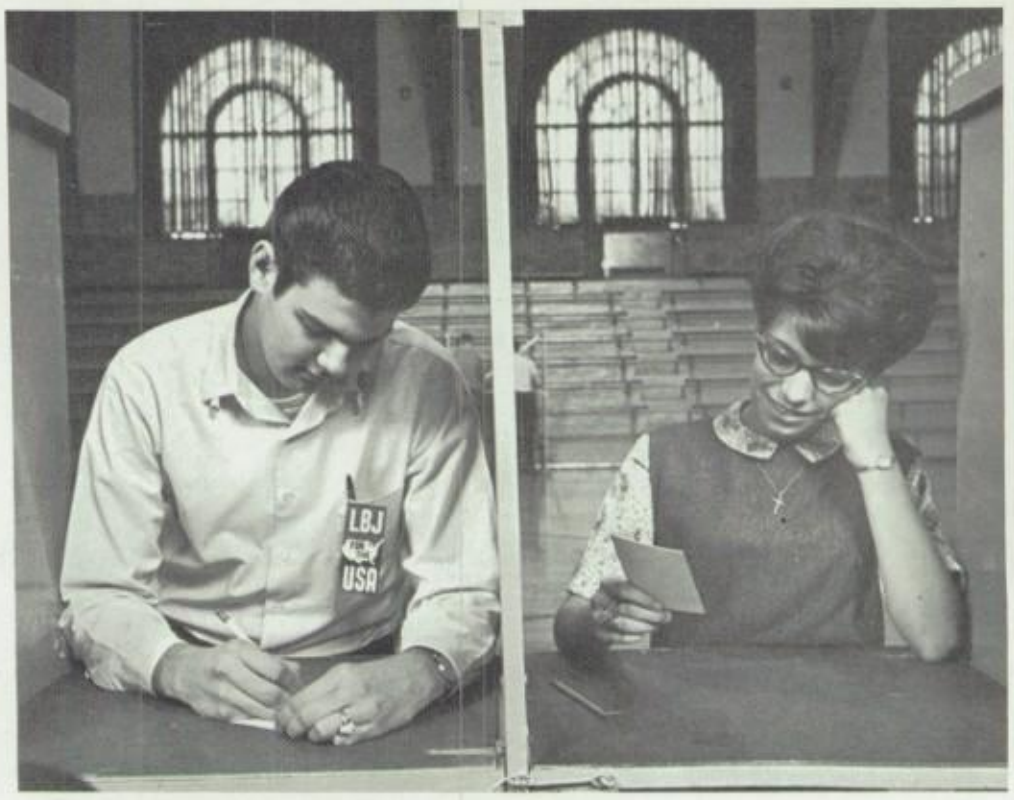

November 1964 — JCWA Mock Election

Activities Enhance 1965 Curriculum

Monogram Assembly

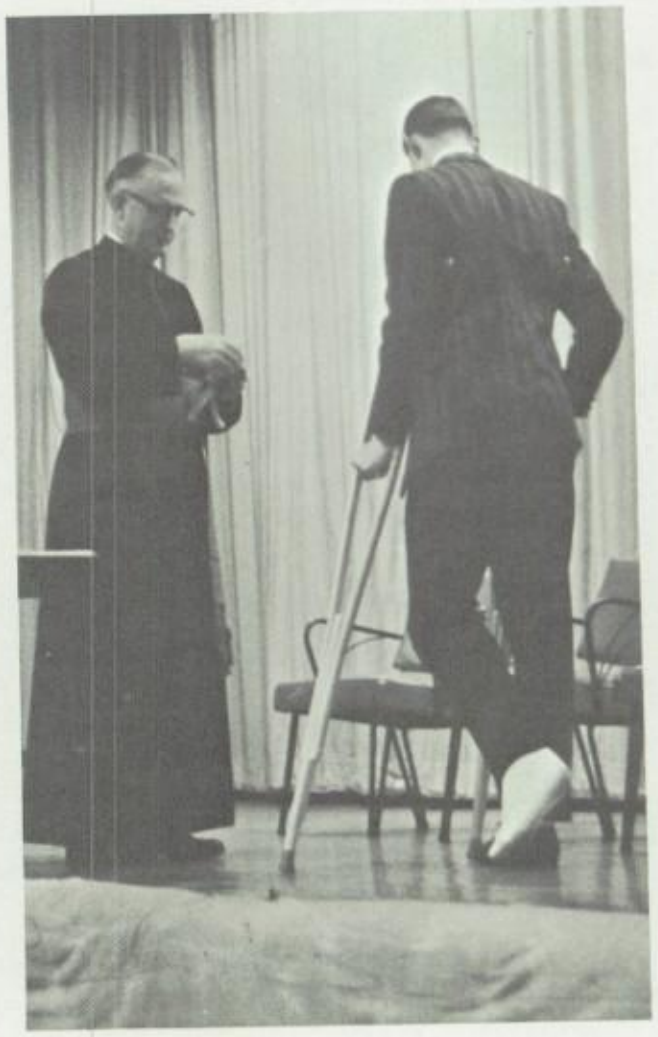

Senior Directory

ADAMCZYK, MARY ANN
3147 Cottage St.–Patron Drive 4; FTA 2; Girls Chorus 2.

AGOSTI, KAREN
2479 Warren St.–Biology Club 2; Apostolic Committee 1; JCWA 4; FNA 1, 3, 4; Chemistry Club 4; Senior Play 4.

ALBRECHT, PATRICIA
2632 119th St.–Biology Club 2; GAL 2; Senior Play 4; Patron Drive 4; Dancing Irish 3, 4; Glee Club 2, 3, 4; Operetta 2, 3, 4; SC 2, 3, 4; Girls Chorus 1.

AMSTUTZ, MICHAEL
2346 Havenwood St.–Football 1, 2; Intramural 1, 2, 3, 4; Boys Chorus 2; Senior Play 4; Operetta 3, 4; Glee Club 3, 4; Wrestling 2; Golf 4.

ANDRZEJEWSKI, HARLEY
3255 Mulberry St.–Hall Patrol 4; Apostolic Committee 2; Track 2; Tennis 3; Eucharistic Marian 2; St. John Berchmans 2; JCWA 4; Patron Drive 4; NHS 4.

ARNETT, RONALD
124 Field Ave.–Apostolic Committee 4; EM 4; Production Staff 4; Patron Drive 4; Intramural 1, 2, 3; Student Court 4.

ASH, SHARON
541 McIntyre, Maumee–FNA 4; JCWA 4; Hall Patrol 3; SC 4; Intramural 1, 2, 3; GAL 1; Patron Drive 4; Biology Club 2; Production Staff 3; Centripetal 4; Bowling 1.

AUBRY, PATRICIA
1025 Moore St.–Apostolic Committee 1; GAL 2; Latin Club 1, 2; NHS 4; Patron Drive 4.

AUTH, MARY
5157 Oldham St.–Apostolic Committee 1, 3; Centric 4; Student Court 4; Hall Patrol 4; FTA 4; Patron Drive 4.

BABEL, WILLIAM
3908 Watson Ave.–Basketball 1, 2; Football 1, 2, 3, 4; Track 1, 2, 3, 4; Intramural 1, 2, 3, 4.

BABULA, THERESA
1639 Pinewood–Eucharistic Marian 1; CSMC 4; Patron Drive 4.

BANASIAK, FRANK
515 E. Pearl St.–Production Staff 4; Football 1, 2; Wrestling 1, 2; Patron Drive 4.

BANKSTON, GREGORY
2111 Englewood Dr.–Biology 2; Track 1, 2, 4; Apostolic Committee 1, 2, 3, 4; Eucharistic Marian 1, 2, 3, 4; Spanish Club 3; Hall Patrol 4; Production Staff 4; Football 1; Intramural 1, 2, 3, 4; Wrestling 3.

BARRICK, JOSEPH
1558 Colton St.–Hall Patrol 4; Student Court 4; Patron Drive 4; Intramural 1, 3.

BASSO, BARBARA
2128 Charleston–Centric 4; Intramural 3; Operetta 3, 4; Glee Club 3, 4; Girls Chorus 1, 2; Cheerleader 3, 4; Patron Drive 4; SC 3.

BATEY, SUSAN
3530 Almeda Dr.–Apostolic Committee 3; Biology Club 2; Eucharistic Marian 3; Girls Chorus 2; Hall Patrol 3, 4; Student Court 4; Production Staff 1; Patron Drive 4.

BAUERSCHMIDT, DAVID
4523 Overland Pky.–Football 1; Wrestling 2.

BECKHAM, ROBERT, JR.
2553 Charlestown–Chess 1, 2, 3, 4; JCWA 3, 4; French Club 3; Math Club 3, 4; CSMC 3, 4; Monogram Club 1, 2, 3, 4; NHS 2, 3, 4; Chemistry Club 4.

BENNETT, MATTHEW
5503 E. Rowland–Hall Patrol 4; Patron Drive 4.

BERNING, JOAN
309 Western Ave.–Aquinas History Club 3; Biology Club 2; GAL 1, 2; Spanish Club 3; Centric 4; Hall Patrol 4; Patron Drive 4.

BICK, PETER
1263 Kepler–Biology Club 2; Football 1, 2; Intramural 1, 2, 3; Track 1; Wrestling 2, 3, 4.

BIGGS, NANCY
122 Rosalind Pl.–Apostolic Committee 1; CAA 1, 2, 3; GAL 1, 2; St. Hilda Guild 2, 3; Bowling 2; SC 4; Student Court 4; Patron Drive 4.

BILLMAIER, THOMAS
2104 Calumet–Student Court 4; Patron Drive 4.

BINIAK, THOMAS
2019 Upton Ave.–Apostolic Committee 1, 2; Chess Club 1, 2; Eucharistic Marian 2; Math Club 4; Chemistry Club 4; Football 1; Wrestling 3, 4; Intramural 1, 2; Patron Drive 4; Student Court 4.

BISSONNETTE, LAWRENCE
216 University–Biology Club 2; Production Staff 2, 3; Glee Club 2, 3, 4; Football 1, 2, 4; Intramural 2, 3; Track 1; Hall Patrol 4; Baseball 4; Operetta 2, 3, 4; Patron Drive 4.

BLANCHONG, TIMOTHY
1311 Laclede–

BLAUVELT, PATRICIA
2832 Scottwood–Biology Club 3; Eucharistic Marian 3; FTA 3; Production Staff 4.

BOES, DONALD
1433 Hagley–St. John Berchmans 1, 2, 3, 4; Boys Chorus 2, 3; Centripetal 4; Patron Drive 4; Eucharistic Marian 2, 3; Intramural 1.

BOLDT, JEFFREY
2101 Chestnut–Eucharistic Marian 2; Football 1; Bowling 2; Intramural 1, 2, 3, 4.

BONK, JOANNE
168 Bronson Ave.–Biology Club 2; French Club 2; GAL 1, 2; Production Staff 2; Operetta 3, 4; Glee Club 3, 4; Girls Chorus 2; Bowling 1, 2.

BORATYN, HELENE
519 Austin St.–Biology Club 2; French Club 3; GAL 2, 3, 4; Bowling 2, 3, 4; Patron Drive 4; Library Club 4.

BORAWSKI, PAUL
416 Spring St.–Math Club 4; Bowling 2, 3, 4; Wrestling 4; Student Court 4; Patron Drive 4; NHS 4.

BORER, BONITA
239 Hanover–Centric 4; Girls Chorus 2; NHS 4; SC 1.

BORGESS, SUZANNE
1615 Airport Hwy.–Eucharistic Marian 2, 3; Operetta 3. 4; Glee Club 2, 3, 4; Girls Chorus 1; Senior Play 4; Dancing Irish 3, 4; Patron Drive 4; SC 1, 2.

BOUDRIE, JOSEPH
532 Durango–Chess 2; Spanish Club 4; Football 4; Intramurals 1. 2; Hall Patrol 4.

BROMER, LORRAINE
3615 Brunswick–FTA 3, 4; Patron Drive 4; CSMC 4.

BROUWER, HARM
145 Rockingham–Production Staff 2, 4.

BRUCKEN, JAMES
4301 N. Lockwood–Biology Club 2; Latin Club 2; Football 1, 2, 3, 4; Intramural 1, 2, 3; Track 1, 2, 3, 4; SC 1, 2, 3; Baseball 4; Basketball 1, 2.

BUCK, JANET
4422 North Haven–GAL 1, 3, 4; Bowling 1, 3; Patron Drive 4; NHS 4.

BUCKENMEYER, RICHARD
3729 Drexel Dr.–JCWA 4; Monogram Club 2; St. John Berchmans Society 3, 4; Pro Christo 4; Patron Drive 4.

BURKHARDT, DIANE
2346 South Ave.–Apostolic Committee 2; Biology Club 2; FTA 2, 3, 4; Monogram Club 1; Centric 4; NHS 4.

CALKINS, MICHAEL
3017 118th St.–Hall Patrol 4; Patron Drive 4.

CAMP, JEROME
2453 Grantwood–St. John Berchman Society 1, 2, 3, 4; Intramural 1, 2, 3, 4.

CARL, ROBERT
2948 Escott–Biology Club 2; Latin Club 1, 2; Eucharistic Marian Club 2, 3; St. John Berchman Society 3, 4; Football 1, 2; Golf 2; Intramural 1, 2, 3, 4; Track 2; Wrestling 3; Student Court 4; Hall Patrol 4.

CARR, SUSAN
2404 Westbrook–History Club 3; FNA 3, 4; GAL 2; Latin Club 1, 2; Production Staff 3; NHS 4; JCWA 4; Patron Drive 4.

CASSIDY, MICHAEL
536 Prouty–Football 1, 2, 3; Intramural 1, 2, 3; Student Court 4; Production Staff 4.

CERRONE, CLARENCE
725 Williamsville–Apostolic Committee 1, 2, 3, 4; CSMC 1, 2, 3, 4; St. John Berchman Society 1, 2, 3, 4; YCS 1; Centric 4; Operetta 1, 2; Glee Club 2, 3; Boys Chorus 1; Intramural 1, 2; Patron Drive 4.

CHMIELEWSKI, THOMAS
355 Kopernik–CSMC 2; History Club 3; Math Club 4; St. John Berchman Society 1; Chemistry Club 4; Track 1, 4; Intramural 2; NHS 4; Cross Country 4.

CICHY, ANTOINETTE
3213 Franklin Ave.–Eucharistic Marian 2; French Club 3, 4; Latin Club 1, 2; Monogram Club 2, 3; Centric 4; Operetta 3, 4; Glee Club 3, 4; Girls Chorus 1, 2; NHS 4; Patron Drive 4.

CIESLIKOWSKI, EDWARD
2520 116th St.–History Club 3; Latin Club 2; Production Staff 2, 3; Centric 4; Usher 4; JCWA 4.

CLINE, CHRISTOPHER
4457 289th St.–Biology Club 2; Football 1; Hall Patrol 4; Intramural 1, 2, 3.

COLISINO, THERESSA
2843 Castleton–Biology Club 2; Eucharistic Marian 2; GAL 1, 2, 3; Girls Chorus 1; Bowling 2; Cheerleader 3, 4; SC 3; Student Court 4; Hall Patrol 4; Patron Drive 4.

COLLIER, CHERYL
2427 Eastgate–FNA 4; JCWA 4; Hall Patrol 3; Patron Drive 4; Bowling 4.

COLLINS, MARY
1106 Orchard–FNA 1; Student Court 4; Patron Drive 4.

COLLINS, THOMAS
2447 Portsmouth Ave.–Biology Club 2; St. John Berchman Society 2, 3, 4; Wrestling 2, 3; Patron Drive 4.

CORCORAN, CATHERINE
1252 South Ave.–CSMC 4; History Club 4; Biology Club 2; Band 2, 3, 4; NHS 4; Orchestra 3, 4; JCWA 4; Patron Drive 4.

CORRELL, CRAIG
333 Tudor–Eucharistic Marian 2; Senior Play 4; Operetta 2, 3, 4; Glee Club 2, 3, 4; Patron Drive 4.

COUSINO, DOROTHY
2715 122nd St.–Eucharistic Marian 1, 2; FNA 1, 3, 4; GAL 2, 3, 4; Production Staff 4; Hall Patrol 4; Patron Drive 4.

COUSINO, SUSAN
3506 Leybourne–FTA 2; JCWA 4.

CRANDAL, FLOYD
2815 Summit St.–JCWA 3; Production Staff 3.

CRANE, WILLIAM
209 W. Crawford–Biology Club 2; Football 1; Intramural 1, 2, 3, 4; Student Court 4; Patron Drive 4.

CRAY, PATRICIA
1437 Royalton Rd.–Biology Club 2; FNA 3; Latin Club 2, 3; Hall Patrol 4; Patron Drive 4.

CRYAN, MICHAEL
209 Eastern–Operetta 3; Band 1, 2, 3, 4; Orchestra 4; Tennis 2; Patron Drive 4.

CULLEN, MICHAEL
2636 Erie St.–History Club 3; Eucharistic Marian 2; Latin Club 1; Production Staff 3; JCWA 4; Hall Patrol 4; Patron Drive 4; Intramural 1, 2.

CUNNINGHAM, GARY
3307 Glenwood–JCWA 4; Intramural 1, 2, 3; Hall Patrol 4.

CUZYNSKI, ELAINE
3707 Tall Oaks Dr.–AAG 2; Biology Club 2; CAA 1, 2, 3; Centripetal 4; St. Hilda Guild 1, 2, 3; Production Staff 3, 4; SC 1, 3, 4; Student Court 4.

CYRANOWSKI, ANNE MARIE
715 E. Pearl–Operetta 2; Glee Club 2, 4; Girls Chorus 1; CSMC 4; Patron Drive 4.

CZARCINSKI, DONALD
56 E. Lake St.–History Club 3; Math Club 4; Spanish Club 3; Track 2, 3, 4; JCWA 4; Hall Patrol 4; Patron Drive 4.

CZARNECKI, JOHN
3204 Rocksberry–Biology Club 2; Eucharistic Marian 2; Math Club 4; Centric 4; Track 1; Hall Patrol 4; Patron Drive 4.

CZYZEWSKI, JUDITH
5763 St. Clement Ct.–C.S.M.C.; JCWA 3, 4; Eucharistic Marian 3; Band 1, 2, 3, 4; Orchestra 3, 4; Biology Club 2.

DANFORD, DENNIS
456 Shasta Dr.–Biology Club 2; St. John Berchman Society 1, 2, 3, 4; Football 4; Intramural 1, 3, 4; Hall Patrol 4.

DAVIDSON, WILLIAM
627 Colburn St.–Patron Drive 4.

DAVIS, KATHLEEN
3520 Homewood–Apostolic Committee 2, 3; Biology Club 2; Monogram Club 3, 4; Hall Patrol 4; NHS 4; Patron Drive 4.

DEGNAN, JOHN
2733 Glenwood–Biology Club 2; St. John Berchman 3, 4; Spanish Club 3; Intramural 1, 2, 3; Student Court 4; Hall Patrol 4; SC 2.

DEVER, PATRICIA
1742 Loxley Rd.–Biology Club 2; CAA 1; Eucharistic Marian 1; FTA 2, 3, 4; GAL 2, 3; St. Hilda Guild 1; Senior Play 4; Girls Chorus 2; Bowling 2; SC 4; Patron Drive 4.

DEVINE, CHARLES
3247 Elm St.–History Club 3; Biology Club 2; Civics Club 2; Eucharistic Marian 1, 3; JCWA 4; Baseball 1, 3; German Club 1.

DEVINE, PHYLLIS
2217 Fulton St.–FNA 3, 4.

DILLON, EILEEN
2732 131st St.–Eucharistic Marian 2; FTA 3, 4; JCWA 4; Centripetal 4; Patron Drive 4; Hall Patrol 4.

DI LUCIA, CHARLOTTE
1343 Crestwood Rd.–French Club 3; Hall Patrol 4.

DONEY, SHARON
918 Prouty–FNA 1, 3; Centric 4; Hall Patrol 4; Patron Drive 4.

DORR, JAMES
1562 Park Ridge–Chess Club 1; Wrestling 1; Student Court 4; Hall Patrol 4; Math Club 4.

DOUCEY, SANDRA
3947 Maxwell Rd.–Biology Club 2; French Club 3, 4; FTA 2; GAL 1, 2, 3; Latin Club 2; Bowling 2, 3; Centric 4.

DRESSEL, JEAN
1025 Berdan–FNA 4; FTA 4; JCWA 4; CSMC 4; Hall Patrol 4; Patron Drive 4.

DUCK, THOMAS
4111 Carthage Rd.–Biology Club 2; St. John Berchman Society 1, 2, 3, 4; Football 1; NHS 4; Wrestling 1, 2, 3, 4; SC 1, 2, 3, 4; Hall Patrol 4; Cross Country 3; Production Staff 4; Student Court 4.

DUFFEY, BARBARA
2324 Warren St.–Hall Patrol 4; Production Staff 4.

DUGAN, RUTH
1945 Christie–Eucharistic Marian 4; GAL 1, 4; SC 2, 4; Student Court 4.

DUNN, KATHLEEN
513 Ohio St.–Centric 4; NHS 3, 4; Patron Drive 4; Centripetal 4.

DUSZYNSKI, TERRENCE
19 W. Oakland–Apostolic Committee 2; Eucharistic Marian 2; German Club 1; Track 1; NHS 2, 3, 4.

DUTKIEWICZ, MICHAEL
510 Conrad–Bowling 4; Golf 3; Track 1, 2; Student Court 4; Hall Patrol 4; Patron Drive 4; Basketball 1; Intramural 1, 2, 3.

DYKO, JAMES
311 Mont Royal–CSMC 1, 2; German Club 2, 3, 4; JCWA 4; Production Staff 3.

DZIEGIELEWSKI, GREGORY
3369 Blanchard–Math Club 4; Chemistry Club 4.

EARL, GARY
7615 W. Central–Math Club 4; Centric 4; Football 1, 2; Intramural 2, 3; Student Court 4.

ECKSTEIN, MARILYN
426 Gramercy–Apostolic Committee 3; Biology Club 2; GAL 2; Bowling 2, 4; SC 1, 4; Student Court 4; Hall Patrol 4; Patron Drive 4.

EGGLESTON, LINDA
5737 St. Clement Ct.–FTA 2, 3, 4; Production Staff 3; Cheerleader 3, 4; Patron Drive 4.

EISENREICH, KARIN
839 Mayfair Blvd.–History Club 3; Biology Club 2; FNA 1; Math Club 4; Latin Club 2; Monogram Club 1; Chemistry Club 4; NHS 4; Patron Drive 4.

ESPER, RITA
4317 Burnham Ave.–FNA 1, 3; GAL 4; CSMC 4; Patron Drive 4.

ESSI, MICHAEL
729 Alexis Rd.–NHS 3, 4; Wrestling 1, 2, 3, 4; Hall Patrol 4; SC 4; Patron Drive 4.

FABER, KAREN
3549 Schneider Rd.–Biology Club 2; Hall Patrol 3; Patron Drive 4.

FADELL, MICHAEL
5957 Donnelly Rd.–History Club 3; Eucharistic Marian 1; Math Club 4; Chemistry Club 4; Student Court 4.

FALKE, JOHN
623 Baldwin–Camera Club 3, 4; CAA 1, 2, 3; Wrestling 2; SC 4; Hall Patrol 4; Patron Drive 4.

FALL, THOMAS
2345 Eastbrook–Track 1, 2, 3; Eucharistic Marian 3; Latin Club 1; Hall Patrol 4; Cross Country 1, 2.

FERRENBERG, WILLIAM
2620 Thoman Pl.–Math Club 4; Chemistry Club 4; Production Staff 4; Patron Drive 4.

FINK, SALLY
209 Hanover–Girls Chorus 2.

FINLEY, TAMYRA
5410 303rd St.–GAL 2; Patron Drive 4.

FISH, CHARLES
442 Sunset Blvd.–Literary Club 4; Centric 4.

FISHER, MARGARET
1805 Locust St.–Bowling 1, 2.

FITZGERALD, JOHN
4308 S. Detroit–Biology Club 2; Camera Club 4; Chess Club 2, 3, 4; Production Staff 3, 4; Student Court 4; Hall Patrol 4; Patron Drive 4.

FLAHIE, ROBERT
1437 Gould Rd.–Apostolic Committee 1; Eucharistic Marian 1; St. John Berchman Society 1, 2; Intramural 1, 2, 3, 4; Track 1, 2; Patron Drive 4.

FLORKOWSKI, ROSEMARY
4922 Burnham Ave.–French Club 2; GAL 3, 4; Bowling 3, 4; Library Club 3; Orchestra 1, 2, 3, 4; Intramural 1, 3; Patron Drive 4.

FRANCIS, GAYLE
617 Mulberry–Aquinas History Club 3; Latin Club 1; Hall Patrol 4; Patron Drive 4.

FREPPEL, PATRICIA
1331 Laurel Ave.–French Club 2, 3, 4; Monogram Club 2; NHS 2, 3, 4; Hall Patrol 4; Patron Drive 4.

GABEL, ROBERT
3204 Talmadge–Intramural 1, 2, 3; Wrestling 2; Student Court 4; Hall Patrol 4.

GADT, DOROTHY
315 Edna St.–FTA 2, 3, 4; NHS 2, 3, 4; AAG 4; Latin Club 2; Monogram Club 1.

GALAMBOS, JOHN
5144 Fairgreen–Biology Club 2; Eucharistic Marian 2; Intramural 2; Wrestling 1; Football 1; Hall Patrol 4.

GARDNER, JOHN
1109 Olson St.–Biology Club 2; Eucharistic Marian 2; St. John Berchman Society 1, 2, 3, 4; Usher 4; Operetta 3, 4; Glee Club 3, 4; Boys Chorus 1, 2; Centripetal 4; Patron Drive 4.

GEARHART, MARY
2203 Lagrange St.–Biology Club 2; FNA 3, 4; GAL 2; Latin Club 2, 3; SC 3, 4; Monogram Club 2, 3; NHS 4; Patron Drive 4.

GENOT, PETER
21 E. Park St.–Baseball 1, 4; Football 1, 2, 3, 4; German Club 2; Math Club 4; Hall Patrol 4.

GERLACH, SUSAN
2248 Georgetown–AAG 1; Biology Club 2; Eucharistic Marian 3; FTA 3, 4; St. Hilda Guild 1, 4; Production Staff 3, 4.

GILMORE, JOAN
5623 Chippewa–FNA 3; Latin Club 3; Library Club 4; JCWA 4.

GIRARDI, MADELINE
4038 Grantley–Biology Club 2; Eucharistic Marian 1, 2; FNA 1, 3, 4; NHS 2, 3, 4; GAL 1, 2, 3, 4; Math Club 3, 4; Monogram Club 1, 2, 3; Chemistry Club 4; Production Staff 3, 4; Bowling 1, 2, 3, 4; Latin Club 2.

Senior Directory

GLADIEUX, FRAZENE
3338 River Road–Apostolic Committee 2, 4; Biology Club 2; French Club 3, 4; FNA 1, 3, 4; GAL 3; Latin Club 2; Monogram Club 3, 4; NHS 4; Student Court 4; Patron Drive 4.

GLINKA, JACQUELINE
343 Hudson St.–FTA 3; GAL 1, 2, 3, 4; Bowling 1, 2, 3, 4; Cheerleader 2, 3, 4; SC 1, 2, 3, 4; Student Court 4; Patron Drive 4.

GORAJEWSKI, BERNADETTE
641 Waverly–Apostolic Committee 1, 2; Eucharistic Marian 1, 2; FNA 1, 2; Library Club 3; Literature Committee 3; Production Staff 1; Bowling 1, 2; SC 2; CSMC 4.

GRABER, LINDA
6425 Douglas Rd.–FNA 1, 3; FTA 2, 3; GAL 4; Production Staff 2, 3, 4; Bowling 4; Hall Patron 4; Patron Drive 4; Intramural 2, 3.

GRANDOWICZ, JAMES
40 W. Central–Eucharistic Marian 4; Math Club 4; Latin Club 1, 2, 3; CSMC 4; Centric 4; Student Court 4; Hall Patrol 4; Patron Drive 4; Intramural 1, 2, 3, 4.

GROBOSKY, FRANK
4565 286th St.–Centric 4; Library Club 4; Patron Drive 4.

GROCHOWSKI, THOMAS
2822 Warsaw–Biology Club 2; Latin Club 2; Basketball 1; Bowling 1; Tennis 2; Track 3, 4; Student Court 4; Hall Patrol 4.

GROSJEAN, JOHN
4640 Harbord–Wrestling 1, 2, 4; Hall Patrol 4.

GYURKO, MICHAEL
142 W. Central–Biology Club 2; German Club 2; Math Club 3, 4; St. John Berchman Society 2, 3, 4; Chemistry Club 4; Basketball 1, 2; Intramural 1, 2, 3; Tennis 1; Track 2, 3, 4; Cross Country 2, 3, 4; SC 2, 3, 4; Student Court 4; JCWA 4; Class Play 4.

HAAS, HELEN
147 E. Delaware–GAL 2; Latin Club 2; Monogram Club 3; SC 1, 2; Hall Patrol 4.

HABRYCH, JUDITH
1125 Warwick–GAL 2, 3; Student Court 4; Bowling 2, 3; Patron Drive 4.

HALL, DANIEL
3038 Frampton Dr.–Eucharistic Marian 2; Intramural 2; Spanish Club 3.

HANUDEL, MICHAEL
3843 Stannard Dr.–Biology Club 2; Football 2; Intramural 2, 3; Math Club 4; Centric 4; Hall Patrol 4; Patron Drive 4; NHS 4; Pro Christo 4.

HARLEY, ROY
2321 Warren–NHS 2, 3, 4; Math Club 2, 3, 4; Latin Club 1, 2, 3, 4; Monogram Club 1, 2, 3, 4; St. John Berchman Society 1, 2, 3, 4; Senior Play 4; Band 2, 3, 4; Patron Drive 4.

HAWKINS, JUDITH
522 Dexter–FNA 1; GAL 1, 2, 3; Bowling 1, 2, 3; Hall Patrol 4; Patron Drive 4; CSMC 4.

HAWKINS, MARY
558 Western Ave.–Biology Club 2; Eucharistic Marian 1, 3; FNA 3, 4; GAL 2; Centripetal 4; NHS 4; Patron Drive 4; SC 3, 4.

HAYES, FRANCES
4212 Birchall–Apostolic Committee 2; Biology Club 2; Eucharistic Marian 1, 3; YCS 1; Centripetal 4; Intramural 2, 3; SC 1, 4; Student Court 4; Patron Drive 4.

HEALY, RICHARD
545 Nicholas–Biology Club 2; Eucharistic Marian 1, 3; St. John Berchman Society 1, 2, 3, 4; Football 1, 2, 3, 4; Intramural 1, 2, 3; Track 1, 2, 3, 4; SC 1, 2, 3, 4; Hall Patrol 4; Patron Drive 4.

HEGEDUS, BARBARA
4846 Burnham Ave.–AAG 3; Biology Club 2; Eucharistic Marian 1; French Club 2; St. Hilda Guild 3; Centric 4; Operetta 3, 4; Glee Club 3, 4; Dancing Irish 3, 4; Girls Chorus 2; SC 3; Patron Drive 4.

HELLRUNG, JEFFREY
2340 Drummond–NHS 2, 3, 4; Monogram 1, 2, 3, 4; Senior Play 4; Football 2; Intramural 1, 2, 3; Wrestling 2; SC 4; Math Club 4; Patron Drive 4.

HELVEY, ROBERT
2707 Robinwood–Basketball 1, 2, 3; Football 1, 2, 3, 4; Hall Patrol 4; Track 1, 2, 3, 4; Baseball 4.

HICKOK, ROBERT
442 Pasadena–Eucharistic Marian 3, 4; CSMC 4; SC 1.

HIGGINS, ELAINE
3220 Kimball–Biology Club 2; FNA 3, 4; Chemistry Club 4; JCWA 4; Hall Patrol 4.

HIGGINS, WILLIAM
1943 Foster–Football 1, 2, 3; Intramural 1, 2, 3; Track 2; Wrestling 1.

HOLEWINSKI, MONICA
2294 Hinde Rd.–Biology Club 2; Patron Drive 4.

HOLT, TIMOTHY
1031 Booth Ave.–St. John Berchman Society 1; Football 1, 2, 3, 4; Hall Patrol 4.

HOOVER, THOMAS
5360 Yermo–Aquinas History Club 3; Football 1; Track 1, 2, 4; Math Club 4; Student Court 4.

HORVATH, SANDRA
4534 Ruxton–Biology Club 2; GAL 1; SC 4; Student Court 4; JCWA 3; Patron Drive 4.

HRUSKA, THOMAS
1032 Woodsdale –

HUNTER, CHRISTOPHER
2376 Glenwood–Apostolic Committee 1; Eucharistic Marian 1; St. John Berchman Society 1, 2, 3, 4; Senior Play 4; Operetta 3, 4; Glee Club 3, 4; Boys Chorus 1; Intramural 1, 2; Manager 1; SC 1, 3, 4.

ICHRIST, RAYMOND
203 Hausman–Chess Club 2, 3, 4; German Club 2, 3, 4; Math Club 4; JCWA 4; Chemistry Club 4.

IGNASIAK, MARY ELLEN
808 Woodstock–Biology Club 2; Eucharistic Marian 3; French Club 2; Math Club 4; Monogram Club 1, 2, 3, 4; Chemistry Club 4; Centric 4; Operetta 3, 4; Glee Club 3, 4; Girls Chorus 1, 2; Choir Guild 2, 3; SC 4; NHS 4; Patron Drive 4.

JACOB, CHARLES
2256 Auburn–St. John Berchman Society 1, 2, 3; Usher 4; Football 1; Intramural 2; SC 2; Student Court 4; Patron Drive 4; Senior Play 4.

JACOB, ERNEST
2259 Castlewood–French Club 3, 4; JCWA 3; Production Staff 3; Student Court 4; St. John Berchman Society 3; Math Club 4.

JAGODZINSKI, JANICE
3634 Dean Ave.–GAL 1, 2; Centric 4; Production Staff 3, 4; SC 4; Student Court 4; Patron Drive 4.

JARCZYNSKI, THOMAS
4320 Yellowstone–CAA 1, 2, 3; Band 2, 3, 4.

JARZYNSKI, PATRICIA
2733 Chestnut–Apostolic Committee 1, 2; Biology Club 2; GAL 1, 2, 3; Spanish Club 3; Centric 4; Production Staff 4; Bowling 1, 2, 3; NHS 4; Patron Drive 4; SC 2, 4.

JASINSKI, CAROLYN
1765 Hamilton–GAL 2, 3, 4; Latin Club 2; YCS 2; Bowling 2, 3, 4; NHS 4; Production Staff 4; CSMC 4; Centripetal 4; Patron Drive 4.

JASTRZEMSKI, JAMES
646 Ashwood–Hall Patrol 4.

JAWORSKI, MARILYN
3952 Bowen–French Club 2; Apostolic Committee 3; Patron Drive 4.

JAZWIECKI, THOMAS
161 Mettler St.–History Club 1, 2; Latin Club 1, 2; Math Club 2, 3; Football 1; Track 1, 2; Wrestling 1, 2, 3, 4; Student Court 4; Hall Patrol 4.

JENKINS, MARSHA
59 Kenilworth–Biology Club 2; Apostolic Committee 4; FTA 4; GAL 1; Production Staff 1, 2, 3, 4; Girls Chorus 2; Bowling 1; SC 1, 2, 3, 4; Hall Patrol 4; Student Court 4; Patron Drive 4.

JENNINGS, WILLIAM
412 Cumberland–Eucharistic Marian 2; Chemistry Club 4; Production Staff 4; Glee Club 3; Track 1; Wrestling 3, 4; Student Court 4.

JESIONOWSKI, RICHARD
1535 Watova Rd.–Eucharistic Marian 4; Production Staff 1, 2, 3, 4; Operetta 3, 4; Band 2, 3, 4; CSMC 4; Glee Club 3, 4.

JOHNSON, ROSEMARY
3249-1/2 Maplewood–History Club 3; Hall Patrol 4; JCWA 4; Library Club 4.

JONIEC, BARBARA
351 E. Park St.–Biology Club 2; FNA 4; NHS 4; Monogram Club 3, 4; Latin Club 1, 2.

KACZMAREK, ANTHONY
1251 Avondale–Football 1, 2; Basketball 1, 2; Intramural 1, 2, 3; Hall Patrol 4; Patron Drive 4.

KAHLE, DAVID
2615 Alexis Rd.–Centric 4; Football 1, 2, 3; Basketball 1, 2; Intramural 1, 2, 3; Track 2; Hall Patrol 4; Patron Drive 4; NHS 4.

KALKA, TERRANCE
2731 127th St.–Track 1; Wrestling 2, 3; Intramural 2; Seaway Diver 1; Operetta 3, 4; Glee Club 3. 4; Camera Club 3.

KAMINSKI, DAVID
4628 Vermass–Biology Club 2; French Club 3, 4; German Club 3, 4; Chemistry Club 4; Usher 4; Football 1; Intramural 1, 2, 3, 4; Tennis 3; JCWA 3, 4; Patron Drive 4.

KARNIKOWSKI, SANDRA
111 E. Hudson–AAG 3; Biology Club 2; St. Hilda Guild 3; JCWA 3; Hall Patrol 4; GAL 2; CSMC 4; Patron Drive 4.

KAROW, BARBARA
5235 Springdale–GAL 4; Bowling 4.

KASPRZAK, JAMES
1567 Crestwood–Eucharistic Marian 2; NHS 2, 3, 4; Math Club 4; Monogram 1, 3, 4; Radio Club 3, 4; Band 1, 2, 3, 4; Orchestra 3, 4; Patron Drive 4.

KATAFIASZ, MICHAEL
742 Woodstock–Golf 3, 4; Hall Patrol 4; JCWA 3; Math Club 4; Cross Country 4.

KAWCZYNSKI, MITCHELL
21 E. Bronson–Biology Club 2; Football 1; Hall Patrol 4; Patron Drive 4; Intramural 2.

KEANE, GERALD
5402 Yermo–Football 1; Baseball 3, 4; Intramural 1, 2, 3; Track 1, 2; Student Court 4; JCWA 3; Hall Patrol 4.

Jungle Jim,
You are a swell guy
and a real dude. Best
of luck on all your future
endeavors. God Bless you
Always,
Jim

Senior Directory

KELLER, DAVID
3717 Rushland—Track 1, 2, 3; Wrestling 2, 3, 4; Hall Patrol 4; Student Court 4.

KEMP, GLENN
128 E. Weber—Eucharistic Marian 2, 3; Radio Club 1; Spanish Club 4; Manager 1, 2, 3, 4; NHS 4; Hall Patrol 4.

KENDRICK, DION
2162 Westbrook—Band 1, 2, 3, 4.

KENNEDY, KATHLEEN
2915 Gracewood—FNA 4; Library Club 3, 4; JCWA 4.

KILLEN, RICHARD
104 Dartmouth—Football 1, 2, 3, 4; Intramural 1, 2, 3; Track 1; Hall Patrol 4; Patron Drive 4.

KIME, KATHLEEN
3588 Cecelia Street—Biology Club 2; GAL 2; Hall Patrol 4; Patron Drive 4.

KING, MARY
1938 Southmoor Drive.

KIRIAN, RICHARD
2001 Walnut Street—Football 1, 2, 3, 4; Hall Patrol 4; Track 1; Intramural 1.

KLAUS, KENT
2712 Westbrook—Production Staff 3; Hall Patrol 4.

KLEIN, SHARON
2645 106th Street—Band 2, 3, 4; Orchestra 2, 3, 4; SC 3.

KLEPAREK, RICHARD
1311 Belmont—JCWA 4; Spanish Club 3, 4; Track 1; Wrestling 2; Patron Drive 4; SC 3, 4; Intramural 1, 2, 3, 4.

KNACK, CHRISTINE
1506 Marthal Road—GAL 2; Bowling 2; NHS 4; Patron Drive 4.

KNAPCZYK, NANCY
3250 Lagrange Street—History Club 3; Eucharistic Marian 1; FTA 2, 3, 4; Production Staff 3; Hall Patrol 4; JCWA 4; Patron Drive 4.

KNIOLEK, CAROLYN
3615 Hoiles—Apostolic Committee 4; Biology Club 2; French Club 3, 4; FTA 3; Latin Club 2; Monogram 1, 2, 3, 4; NHS 2, 3, 4.

KOESTER, DAVID
901 Alvison Rd.—Biology Club 2; History Club 3; Patron Drive 4; Intramural 1, 2, 3; Student Court 4.

KOLEBUCK, BEVERLY
127 Hausman—Biology Club 2; French Club 1; GAL 1, 2, 3; Bowling 1, 2, 4; Hall Patrol 4; Patron Drive 4.

KOLINSKI, PHILLIP
2849 Elm St.—Eucharistic Marian 2; Intramural 1, 2; JCWA 4; Student Court 4; Hall Patrol 4.

KOLODZIEJCZYK, DAVID
538 E. Oakland—Radio Club 1, 2, 3, 4; Band 2, 3, 4; Orchestra 4; Patron Drive 4.

KONDALSKI, KAREN
2514 Secor Rd.—French Club 2; FTA 4; GAL 2, 3, CSMC 4; Bowling 2, 3; Centripetal 4; Patron Drive; NHS 4.

KONECKI, CARLENE
314 Gramercy—Apostolic Committee 1, 2, 3, 4; Eucharistic Marian 1, 2, 3, 4; SC 4; CSMC 4; Student Court 4; Patron Drive 4.

KOONTZ, DAVID
2055 Perth St.—St. John Berchman Society 1; Manager 2; Track 1; Intramural 1; Pro-Christo 3; SC 1.

KOONTZ, JAMES
2055 Perth St.—Usher 4; Track 1, 4; Intramural 2; Wrestling 4.

KOSAKOWSKI, ESTHER
4136 Peak St.—Biology Club 2; FNA 1, 3, 4; Math Club 3, 4; Latin Club 1, 2, 3; Monogram Club 2, 3, 4; Chemistry Club 4; NHS 2, 3, 4; Patron Drive 4.

KOSAKOWSKI, THOMAS
11 E. Pearl St.—JCWA 4; German Club 2; Math Club 3, 4; Chemistry Club 4; Hall Patrol 4.

KOTLEWSKI, LORRAINE
4124 Roanoke—AAG 1, 2, 3, 4; CAA 1, 2, 3, 4; FTA 2; St. Hilda Guild 1, 2, 3, 4; Production Staff 1, 2, 3, 4; CSMC 4, Patron Drive 4.

KOWALSKI, DONALD
3576 Nearing St.—Eucharistic Marian 3; NHS 2, 3, 4; Math Club 4; JCWA 4; Intramural 2, 3; Hall Patrol 4; JCWA 4.

KOZAK, MICHAEL
3547 Elm St.—History Club 3; Biology Club 2; Math Club 4; Track 2, 4; Chemistry Club 4; Hall Patrol 4.

KOZAK, SUZANNE
2855 Elm St.—Biology Club 2; GAL 1, 2, 3; Centric 4; Girls Chorus 2; Bowling 1, 2; Cheerleader 3, 4; Patron Drive 4; SC 3.

KOZLOWSKI, MARIANNE
920 Mulberry, Perrysburg—GAL 2; Centripetal 4; Production Staff 2, 3, 4; SC 2, 4; Hall Patrol 4; Patron Drive 4; Bowling 2.

KRAEMER, CHARLES
4151 Parakeet—Biology Club 2; Intramural 1, 2, 3; Track 1, 2, 3, 4; Hall Patrol 4.

KRALL, GERALD
804 Turner—Biology Club 2; Football 1, 2, 3, 4; Track 1, 2, 3, 4; Hall Patrol 4.

KRANZ, DONNA
1160 Hawk St.—Hall Patrol 4.

KRASINSKI, EDWARD
3384 Elm St.—Biology Club 3; Production Staff 4; Football 1, 2; Intramurals 3.

KRASNIEWSKI, KENNETH
36 W. Weber St.—Baseball 4; Track 4; Bowling 4.

KREMNEC, GARY
1126 Olson St.—Apostolic Committee 3; Eucharistic Marian 2, 3; Biology Club 2; Spanish Club 4; Production Staff 4; Intramural 1, 2, 3, 4; Track 1, 2, 3, 4; Cross Country 2, 3, 4.

KREMPA, PATRICIA
635 E. Hudson St.—Biology Club 2; FNA 1, 3, 4; GAL 3, 4; Latin Club 2; NHS 4; Girls Chorus 2.

KRUGER, JANICE
3811 Drexel Dr.—FTA 2, 3, 4; GAL 1, 2; Latin Club 1; Band 2, 3, 4; Bowling 1, 2; CSMC 4; Patron Drive 4.

KRUM, JUDITH
2851 119th St.—Apostolic Committee 1; Biology Club 2; French Club 1, 2; Monogram Club 2, 4; NHS 4; Production Staff 3; Patron Drive 4.

KUBACKI, RALPH
5229 Fortune—Bowling 2, 3, 4; Baseball 3; Intramural 3; Manager 3, 4; NHS 4; Hall Patrol 4; Patron Drive 4.

KUBICKI, MARY ANN
2933 Hartman—Biology Club 2; FNA 1, 3; GAL 1, 2; Production Staff 1, 2; Operetta 3, 4; Glee Club 3, 4; Girls Chorus 2; Bowling 1, 2; Student Court 4; Monogram Club 3; Patron Drive 4.

KUBICZ, ROBERT
1006 Booth St.—Intramural 1, 2; German Club 2; St. John Berchman Society 1, 2; Operetta 3, 4; Glee Club 3, 4; Patron Drive 4.

KUJAWA, RICHARD
4449 Secor Rd.—Latin Club 1, 2; St. John Berchman Society 1; Production Staff 4; Track 1, 2, 3, 4; Cross Country 3; Patron Drive 4.

KULAKOWSKI, MICHAEL
2741 Stickney Ave.—CSMC 1, 2, 3, 4; Eucharistic Marian 1, 2, 3, 4; Production Staff 3, 4; SC 1, 2, 3, 4.

KUREK, THERESA
1700 Belmont—Biology Club 2; Eucharistic Marian 1; FNA 3; CSMC 4; Patron Drive 4.

KURINKO, LINDA
1946 Glencove Dr.—Biology Club 2; Centric 4; CSMC 4; Patron Drive 4; NHS 4.

Senior Directory

KWASNIAK, MARJORIE
250 E. Central Ave.–Biology Club 2; GAL 1.

KWIATKOWSKI, DAVID
1133 Cribb–Biology Club 2; Eucharistic Marian 2; German Club 2; Track 1, 2, 3, 4; Intramural 1, 2, 3.

LaBAY, CRAIG
4814 293rd St.–JCWA 4; St. John Berchman Society 1; Golf 3; Tennis 2; Hall Patrol 4; Band 1, 2, 3, 4; Patron Drive 4; Latin Club 2.

LABERDEE, LOUIS
542 Nicholas–Football 1, 2; Track 1; Hall Patrol 4.

LaCOURSE, JOSEPH
2929 107th St.–Football 1, 2, 3, 4; Intramural 1, 2, 3, 4; Track 1, 2, 3, 4; Student Court 4.

LaMONT, LAWRENCE
1214 Yates St.–Eucharistic Marian 4; Football 1; Intramural 1, 2, 3, 4; Chemistry Club 4; Math Club 4.

LARDINAIS, DAVID
3927 Elmhurst–Apostolic Committee 1; Biology Club 3, 4; Eucharistic Marian 3; Math Club 3, 4; Latin Club 3; Monogram Club 1, 2, 3, 4; St. John Berchman Society 1, 2, 3, 4; Chemistry Club 4; Centripetal 4; JCWA 4; NHS 4; Patron Drive 4.

LEE, GLORIA
1429 Huron St.–GAL 3, 4; Intramural 1, 2, 3; Patron Drive 4.

LEHMAN, LAWRENCE
246 Plymouth St.–Biology Club 2; Seaway Divers 3; Production Staff 4; Intramural 1, 2, 3; Hall Patrol 4; Camera Club 4.

LEWANDOWSKI, DAVID
162 Dexter St.–Chemistry Club 4; Hall Patrol 4; Math Club 4; Student Court 4; Wrestling 1, 2, 3, 4; NHS 4; SC 1, 2, 3.

LEWANDOWSKI, JOANNE
610 Pasadena–Biology Club 2; Band 1, 2, 3, 4; SC 3, 4; Hall Patrol 4; CSMC 4.

LEWANDOWSKI, JUDITH
297 Mont Royal Dr.–History Club 3; Biology Club 2; Chemistry Club 4; Band 1, 2, 3, 4; Orchestra 4; JCWA 4; Patron Drive 4.

LEWANDOWSKI, LAWRENCE
5311 Homeland Dr.–Intramural 1, 2; Track 1; Baseball 4; Patron Drive 4.

LEWANDOWSKI, THOMAS
3921 Willys Pky.–Football 1, 2; Hall Patrol 4; Patron Drive 4.

LOCKWOOD, JOLYNN
2714 117th St.–Apostolic Committee 3, 4; Biology Club 2; Eucharistic Marian 4; CSMC 4; FNA 3, 4; Patron Drive 4.

LOGSDON, CAROL
4538 Ruxton Rd.–GAL 1; Girls Chorus 1; SC 1, 2; CSMC 4; Hall Patrol 4; Patron Drive 4; Intramural 2.

LOOMIS, RUTH
4342 Jackman Rd.–FTA 3, 4; SC 3.

LOWREY, RONALD
1729 Michigan St.–Apostolic Committee 1; JCWA 4; Bowling 3, 4; Track 1; Hall Patrol 4.

LYNCH, SHARON
421 Eastern–Apostolic Committee 2; FNA 3; FTA 2; YCS 2; Centric 4; Intramural 2; SC 3, 4; NHS 4; Patron Drive 4.

MAAS, JUNE
4451 285th St.–FTA 4; Centric 4; Girls Chorus 2; Intramural 2; SC 1, 2, 3, 4; Student Court 4; Patron Drive 4.

MACK, TIMOTHY
2815 Lawrence–CAA 2, 3, 4.

MAGNATTA, LORI
2075 N. Kennison–Biology Club 2; Monogram Club 1, 2, 3; Centric 4; Girls Chorus 2; Student Court 4; NHS 4; SC 1, 2, 3.

MAHONEY, JOHN
2347 Glenwood–Production Staff 4; Intramural 1, 2, 3; Manager 1, 2, 3, 4; Hall Patrol 4; Student Court 4; SC 3, 4.

MAHONEY, MARTIN
1344 Eleanor–Biology Club 2; JCWA 3, 4; Production Staff 3, 4; Hall Patrol 4.

MAHONEY, PATRICK
2215 Isherwood–Apostolic Committee 1; JCWA 4; Math Club 4; St. John Berchman Society 1; Chemistry 4; NHS 4.

MALIN, SANDRA
4125 Asbury–FTA 3, 4; YCS 2; CSMC 4; NHS 4.

MALINOWSKI, RAYMOND
3325 Elm St.–Chemistry Club 4; Production Staff 4; Band 3, 4; Football 1, 2; Bowling 1; Wrestling 2; SC 3; Boys Chorus 1; Patron Drive 4; Chess 2, 3, 4; Camera Club 4.

MALLETT, CLIFFORD
2419 Warren–Eucharistic Marian 2; Hall Patrol 4; Math Club 4; Track 1; JCWA 4; NHS 4.

MALONEY, SUZANNE
4409 North Haven–Biology Club 2; FTA 3; GAL 3, 4; Operetta 3, 4; Girls Chorus 1, 2; Glee Club 3, 4; Bowling 3, 4; NHS 4.

MARCINIAK, KENNETH
1032 Campbell–Biology Club 2; Operetta 2, 3, 4; Glee Club 2, 3, 4; Choir Guild 1; Football 2, 3, 4; Basketball 1; Intramural 1, 2, 3, 4; Track 1, 2, 4; Student Court 4; Hall Patrol 4; Patron Drive 4.

MARCZAK, ALBIN
730 Alvison Rd.–NHS 3, 4; Tennis 3; Hall Patrol 4; German Club 4; JCWA 4; CSMC 4.

MARQUIS, JOSEPH
315 Boody–Eucharistic Marian 2; Football 1; Basketball 2, 3, 4; Intramural 1, 2, 3; Student Court 4; Patron Drive 4; SC 4.

MARSH, DENNIS
1751 Buckingham–Math Club 4; Hall Patrol 4; JCWA 4.

MARTIN, ALLYN
356 Victoria Place.

MARTIN, DONALD
2447 Scottwood–Hall Patrol 4.

MATHIAS, JAMES
2452 Lambert–Chess Club 1, 2, 3, 4; Math Club 4; Chemistry Club 4; NHS 4.

MATTES, BERNADETTE
3448 Beverly–Biology Club 2; FTA 3; JCWA 3, 4; Pro Christo Club 3; Band 1, 2; SC 2; CSMC 4; Patron Drive 4.

MATTIMOE, SHEILA
2242 Charlestown–Biology Club 2; CAA 2, 3; FTA 3; GAL 2; St. Hilda Guild 2, 3; Production Staff 3, 4; Girls Chorus 1, 2; SC 2, 3, 4; Student Court 4; Bowling 2.

Senior Directory

MATUSZAK, MONICA
4606 North Haven—Biology Club 2; Spanish Club 3; Centric 4; Girls Chorus 1, 2; JCWA 3, 4; NHS 4; Patron Drive 4.

MAYERS, MICHAEL
3537 Wallwerth—Biology 2; Eucharistic Marian 3.

McCARTNEY, KAREN
5754 St. Clement Court—FTA 2, 3, 4; GAL 4; Centric 4; Intramural 1, 2, 3; Cheerleader 3, 4; Hall Patrol 4; Bowling 4; Patron Drive 4; SC 3.

McCARTNEY, PHILIP
5733 St. Clement Court—Band 1, 2, 3, 4; Eucharistic Marian 1, 2, 3; Chess Club 1; History Club 1, 2, 3; St. John Berchman Society 4; Track 2, 3, 4; Wrestling 2, 3, 4; Patron Drive 4.

McCARTY, MARY
2007 Oaklawn—Biology Club 2; FTA 2, 3; Latin Club 2; YCS 1; Centric 4; Intramural 1; Tennis 2.

McGREEVY, JOSEPH
3115 Cambridge—Intramural 4; Hall Patrol 4.

McGUIRE, MARY JO
4046 Garden Park—Biology Club 2; Eucharistic Marian 1, 2; FTA 2, 3, 4; Math Club 4; CSMC 4; Patron Drive 4.

McGURK, JAMES
2602 Parkwood—St. John Berchman Society 4; Operetta 3, 4; Glee Club 3, 4; Football 1, 2, 3, 4; Intramural 1, 2, 3; Track 1, 2, 3; SC 1, 2, 3, 4; Hall Patrol 4; Patron Drive 4; Basketball 1, 2, 3, 4; Baseball 3, 4.

McILHARGIE, GLENN
5769 St. Clement Court—Math Club 4; Wrestling 2, 3, 4; Student Court 4; Chemistry Club 4.

McKAIG, JOAN
548 California—Biology Club 2; FTA 3, 4; Latin Club 3; Patron Drive 4.

McKINLEY, GARY
135 W. Capistrano—Aquinas History Club 1, 2, 3, 4; Biology Club 2; Camera Club 2, 3, 4; Latin Club 1; Library Club 4; Radio Club 2, 3, 4; YCS 4; Football 1; Intramural 1, 2, 3, 4; Student Court 4; Patron Drive 4.

McPARTLAND, MICHELE
2018 Jofre—Latin Club 2, 4; FTA 2.

McVICKER, MICHAEL
2038 Michigan St.—St. John Berchman Society 1; Hall Patrol 4; Patron Drive 4.

MEEHAN, THOMAS
1880 Ontario—Latin Club 1; Centric 4; Intramural 1, 2, 3; Hall Patrol 4; Patron Drive 4.

MEINKE, BARBARA
3409 Gorney Pl.—Biology Club 2; GAL 2, 3; Latin Club 2; YCS 1, 2; NHS 4; Patron Drive 4.

MENES, MARIA
3059 Chase St.—Apostolic Committee 2, 3; Biology Club 2; Spanish Club 4; Centripetal 4; Production Staff 4; CSMC 2, 4; Patron Drive 4.

MERCKER, DONNA
1352 Eleanor—History Club 3; Biology Club 2; JCWA 4; Girls Chorus 2; Patron Drive 4.

MERCURIO, JUDITH
2631 Lambert—Biology Club 2; French Club 2, 3, 4; Library Club 4; FTA 2, 3, 4; Centric 4; Patron Drive 4.

MERCURIO, LINDA
2825 121st St.—FTA 3; JCWA 4; Centripetal 4; Bowling 2; Patron Drive 4; SC 4.

MICHALAK, RONALD
3157 Enright—St. John Berchman Society 1; Operetta 2, 3, 4; Glee Club 2, 3, 4; Boys Chorus 1; Intramural 2; Tennis 1; Patron Drive 4.

MICHALSKI, ANTOINETTE
1649 Vance—Eucharistic Marian 3; Operetta 3; Glee Club 3; Girls Chorus 1, 2; SC 1, 2.

MICHALSKI, MICHAEL
1712 Georgia—Biology Club 2; Hall Patrol 4.

MILLER, FREDERICK
1437 S. Cove Blvd.—Biology Club 3; Glee Club 2, 3, 4; Golf 4; Hall Patrol 4; SC 1; Spanish Club 3, 4; Student Court 4; Intramural 1, 2, 3, 4.

MINOR, JAMES
115 W. Oakland—Biology Club 2; Intramural 2, 3; Football 1, 2, 3, 4; Track 2, 3; Chemistry Club 4; Math Club 4.

MIODUSZEWSKI, ROBERT
3385 Elm St.—Radio Club 2, 3, 4; Centric 4; Band 1, 2, 3, 4; Orchestra 1, 2, 4; Patron Drive 4; Math Club 3; SC 3.

MOHR, BONITA
2500 Lagrange St.—YCS 3; Hall Patrol 4; Patron Drive 4.

MOLINE, DONALD
735 Northgate—Senior Play 4; Football 1, 2; Wrestling 2, 3, 4.

MONKS, JOSEPH
4520 Oak Ridge E.—Apostolic Committee 1; Math Club 4; Chemistry Club 4; Track 1; Hall Patrol 4.

MONTRIE, LAWRENCE
23 Bronson Pl.—Aquinas History Club 3; Centric 4; Production Staff 4; Intramural 1, 2, 3, 4; SC 4; Student Court 4; Wrestling 1, 2, 3, 4.

MORGENSTERN, TIMOTHY
4422 Fir Lane—Football 1; Golf 2, 3, 4; Intramural 1, 2, 3, 4; Hall Patrol 4; Spanish Club 3; SC 1, 2, 3, 4.

MORRIN, ROBERT
4119 Burnham—Intramural 1, 2, 3; Hall Patrol 4.

MOTLEY, JAMES
3941 Vermaas—Usher 4; Operetta 1; Boys Chorus 1; Intramural 2, 3; Wrestling 2; Manager 1, 2, 3, 4; Student Court 4; Hall Patrol 4; SC 4.

MUELLER, MARY
1701 Locust St.—YCS 2; Girls Chorus 1; FTA 4; Hall Patrol 4; NHS 4; Patron Drive 4.

MURPHY, MICHAEL
4525 289th St.—Football 1; Hall Patrol 4; Intramural 1, 2, 3.

NAPIERALA, JAMES
4053 Nebraska—Football 2; Student Court 4.

NEEB, KATHLEEN
4208 Asbury Dr.—Apostolic Committee 2; Biology Club 2; Latin Club 2; Centric 4; Girls Chorus 2; Student Court 4; NHS 4; SC 1, 3.

NESTER, LAWRENCE
4111 Fairview Dr.—St. John Berchman Society 1, 3, 4; Centric 4; School Play 4; Band 2, 3, 4; Wrestling 1, 2, 3; Patron Drive 4.

NEUHAUSEL, REGINA
4338 Bellevue—Apostolic Committee 2, 3; Biology Club 2; FNA 1; FTA 2, 3, 4; GAL 1, 2, 3, 4; Math Club 4; Bowling 1, 2, 3, 4; SC 2; NHS 3, 4; Hall Patrol 4; Patron Drive 4.

NIEWIADOMSKI, CAROL
119 Everett—Latin Club 1, 2; Monogram Club 1, 2, 3; Operetta 2, 3, 4; Dancing Irish 2, 3, 4; Girls Chorus 1; SC 2, 4; Glee Club 2, 3, 4; NHS 2, 3, 4; Patron Drive 4.

NIEZGODA, DIANE
1918 Parkside Blvd.—Biology Club 2; French Club 2; Library Club 3; Centripetal 4; JCWA 4; Patron Drive 4.

NITKIEWICZ, ROBERT
3358 Chestnut—Spanish Club 2; Boys Chorus 1, 2.

NITZ, DEBORAH
657 Ashwood Ave.—GAL 1, 2; Bowling 1, 2; Patron Drive 4.

NORTS, DIANE
3437 146th St.—FTA 3; Library Club 4; Centric 4; Patron Drive 4; NHS 4.

NORTZ, JAMES
2664 Powhattan—Hall Patrol 4; Track 1, 2.

NOTESTINE, SUZANNE
2043 Berdan—French Club 2; FNA 4; JCWA 4; Library Club 3; CSMC 4.

NOWAK, MARCIA
274 Majestic Dr.—Apostolic Committee 2; Biology Club 2; FTA 3; GAL 1, 2, 3, 4; Latin Club 2; NHS 4.

NOWAK, MARGARET
334 E. Central—French Club 2, 3; GAL 2, 3; Centric 4.

NOWAK, MICHAEL
1529 Freeman St.—Chess Club 2; Production Staff 3, 4; Hall Patrol 4; Patron Drive 4.

NOWAK, ROBERT
3207 Elm St.—Radio Club 1, 4; Operetta 2, 3; Intramural 1, 2, 3; Hall Patrol 4.

NOWICKI, DALE
1246 Tecumseh—History Club 3, 4; Math Club 4; Hall Patrol 4; JCWA 4; Patron Drive 4; Production Staff 3, 4.

O'BRIEN, MARY
1949 Chase St.—Latin Club 1; Production Staff 3, 4.

OLEKSIAK, JOYCE
2262 Hinde Rd.—Biology Club 2; Centric 4; Orchestra 2, 3, 4; Choir Guild 2, 3, 4; NHS 3, 4; Patron Drive 4.

OLEWINSKI, RICHARD
140 Dexter St.—Chess Club 2, 3, 4; Math Club 3, 4; Latin Club 2; Monogram Club 2, 3, 4; Chemistry Club 2; SC 2; Patron Drive 4.

O'LOUGHLIN, KATHLEEN
6045 Benalex—FNA 1, 4; SC 3, 4; Student Court 4; Patron Drive 4.

O'NEILL, JOHN
439 Evergreen Court—Band 1, 2, 3, 4; Basketball 1, 2, 3, 4; Cross Country 3; Orchestra 2, 3, 4; SC 2, 3, 4; Tennis 1, 2, 3, 4; Track 3; Production Staff 4; Intramural 1, 2, 3, 4.

OVERBERG, DENNIS
4216 Birchal Rd.—Eucharistic Marian 1, 2, 3, 4; Intramural 1; Wrestling 1, 2; Patron Drive 4.

PACER, JOHN
1796 Hamilton—Biology Club 2; Math Club 3, 4; Monogram Club 1, 2, 3, 4; Chemistry Club 4; SC 2, 3; NHS 2, 3, 4.

PALKA, DAVID
4619 May Ave. N.—Camera Club 4; Eucharistic Marian 1, 2; Spanish Club 3; Centric 4; Senior Play 3, 4; Production Staff 3, 4; Hall Patrol 4; Patron Drive 4.

PANCHAK, SANDRA
42 Birckhead Pl.—Hall Patrol 4; Biology Club 4; FTA 4; Patron Drive 4.

PARKER, GREGORY
1028 Branleigh—Centripetal 4; Hall Patrol 4; Patron Drive 4.

PATRO, PATRICIA
2354 Nebraska—Apostolic Committee 1, 3; Eucharistic Marian 2; FTA 3, 4; GAL 2; Bowling 2; Centripetal 4; Girls Chorus 2; NHS 4; Patron Drive 4; Production Staff 4.

Senior Directory

PAUL, SALLY
2507 Maplewood—Biology Club 2; FNA 1; CSMC 4; Patron Drive 4.

PAWLECKI, PATRICK
119 W. Oakland—Aquinas History Club 3; Biology Club 2; St. John Berchman Society 1, 2, 3, 4; Football 1, 2, 3; Bowling 2, 4; Baseball 1, 2, 3, 4; Intramural 1, 2, 3; SC 4; Centric 4; NHS 4; Student Court 4; Patron Drive 4.

PAWLICKI, DAVID
3127 Parkwood—Math Club 4; Spanish Club 3; Band 2, 3, 4; Intramural 1; NHS 4.

PERIAT, JOAN
4861 295th St.—FTA 3; JCWA 4; Centripetal 4; Hall Patrol 4; Patron Drive 4.

PIETRZAK, JOAN
27 W. Hudson St.—FTA 2, 3, 4; Latin Club 2; YCS 1; Production Staff 3; Student Court 4; Hall Patrol 4; Centripetal 4; Patron Drive 4.

PIETRZAK, PATRICIA
2330 Hinde Rd.—Biology Club 2; Eucharistic Marian 2; Production Staff 3; Choir Guild 2, 3, 4; Bowling 2; Patron Drive 4.

PIZZA, TOBY
41 Birckhead Pl.—Library Club 4; Chemistry Club 4; Football 2, 3, 4; Track 3, 4; French Club 4; Camera Club 4; SC 4; Hall Patrol 4.

PLENZLER, PAUL
742 Waverly—Intramural 2, 3.

POLLAUF, JUDITH
5535 Pawnee—Hall Patrol 4; JCWA 4; Patron Drive 4; NHS 4.

POPLAR, JANICE
4425 290th St.—JCWA 4; FTA 3; NHS 2, 3, 4; Monogram Club 1, 4; Production Staff 4; Band 1, 2, 3, 4; Orchestra 2; CSMC 4; Patron Drive 4.

PORTHOUSE, JOSEPH
2041 Robinwood—Chess Club 2; St. John Berchman Society 4; Usher 4.

POWELL, DAVID
2452 Maplewood—Civics Club 1; AAG 2, 3, 4; CAA 4; Intramural 1, 2, 3, 4.

POWERS, MICHAEL
2345 Parkwood—CSMC 1, 2, 3, 4; Eucharistic Marian 1, 2, 3, 4; St. John Berchman Society 1, 2, 3, 4; School Play 1, 2, 3, 4; Orchestra 1, 2, 3, 4; Boys Chorus 2; Bowling 3; Intramural 1, 2, 3; SC 1; JCWA 4; Track 4; Patron Drive 4.

PRINTY, MICHELLE
2380 Tremainsville—Biology Club 2; Eucharistic Marian 2; French Club 2, 3, 4; FTA 2, 3, 4; GAL 1, 2, 3, 4; YCS 2; CSMC 4; Production Staff 1, 2, 3, 4; German Club 4; Patron Drive 4.

PUSZCZEWICZ, JOHN
4707 May Ave.—Math Club 4; JCWA 4.

RACZKOWSKI, PAUL
458 Mettler St.—Radio Club 3, 4; Band 1, 2, 3, 4; Orchestra 3, 4; Intramural 1, 2, 3; SC 2; Patron Drive 4.

RAFFERTY, PATRICK
2427 Parkwood—Apostolic Committee 2, 3, 4; St. John Berchman Society 1, 2, 4; Operetta 3, 4; Orchestra 1, 2, 3, 4; Glee Club 3, 4; CSMC 4; JCWA 4.

RAGLE, BERNARD
1213 Hawk—Centric 4; Football 1, 2, 3, 4; Basketball 1, 2, 3; Baseball 3; Intramural 1, 2, 3, 4; SC 1, 3, 4; Patron Drive 4.

RAHM, PATRICIA
327 Islington—FNA 3; Monogram Club 2; Girls Chorus 2; Centric 4; SC 1, 2, 3, 4; Patron Drive 4.

RANDOLPH, ROSEMARIE
1528 Crestwood—French Club 1, 2; JCWA 3, 4; GAL 1, 2, 3, 4; Girls Chorus 1; Choir Guild 1, 2; Bowling 1, 2, 3, 4; Intramural 1, 2; Hall Patrol 4; Centric 4; Patron Drive 4.

RANTANEN, RITA
1642 Crestwood—Hall Patrol 4; CSMC 4.

RAWSKI, GREGORY
5224 302nd St.—Math Club 4; Intramural 1, 2, 3; Football 2.

RAWSKI, THOMAS
2865 N. 109th St.—Eucharistic Marian 1; St. John Berchman Society 3; Centric 4; Senior Play 4; Band 1, 2, 3, 4; Intramural 1, 2; Orchestra 3, 4; Track 1; Golf 4; Operetta 4; SC 1.

RAY, JOHN
2628 Grantwood—Hall Patrol 4.

RECKER, DAVID
1733 Fullington—Biology Club 2; Eucharistic Marian 2; French Club 3.

REJENT, MARGARET
3162 Godeard Rd.—Centripetal 4; Patron Drive 4.

RENAUER, JEROME
1129 Valetta Dr., Temperance, Mich.—Spanish Club 3; Math Club 4; Golf 4.

REVARD, PATRICK
2914 Meadowwood—Biology Club 2; Patron Drive 4.

ROACH, ROBERT
1758 Marlowe—Intramural 1, 2, 3, 4; Track 1, 3; Hall Patrol 4; Patron Drive 4.

ROESNER, JOHN
4043 Garrison Rd.—German Club 3, 4; Math Club 4; Football 1, 2, 3; Intramural 2; Track 2; Student Court 4; Hall Patrol 4; Patron Drive 4.

ROGALSKI, DOROTHY
538 Mettler St.—Biology Club 2; NHS 2, 3, 4; Latin Club 1; Centric 4; Patron Drive 4.

ROGERS, JOHN
3122 Warsaw—Basketball 1, 2, 3, 4; Bowling 2, 3, 4; Intramural 1, 2, 3; Hall Patrol 4; Patron Drive 4.

ROLLINS, DARLENE
411 W. Central—Eucharistic Marian 1; FTA 3; JCWA 4; GAL 1, 2; Math Club 4; YCS 1, 2; SC 3; Patron Drive 4.

ROMAN, PAUL
912 Broer—History Club 3; Biology Club 2; Football 2; Hall Patrol 4.

ROSE, GLORIA
6004 Recamper Dr.—Apostolic Committee 2, 4; Biology Club 2; Centripetal 4; Student Court 4; Hall Patrol 4; CSMC 4; Patron Drive 4.

ROSE, JANET
5611 305th St.—FTA 3; JCWA 4; Centripetal 4; Production Staff 2; Intramural 3; Patron Drive 4.

ROTH, JOHN
212 Eastern—Biology Club 2; German Club 2.

ROUSE, SHARON
339 Fairview—GAL 2, 3; JCWA 4.

ROWE, JAMES
4713 Burnham—Biology Club 2; Intramural 3; Manager 3, 4; Hall Patrol 4; Patron Drive 4.

SADER, WILLIAM
4212 Garden Estates—Intramural 1, 2, 3.

SADOWSKI, DAVID
2603 Locust St.—Apostolic Committee 1, 2; Chess Chess Club 2, 3, 4; Production Staff 4; CSMC 3, 4; JCWA 4.

SAUNAS, MINERVA
2839 128th St.—French Club 4; Spanish Club 3; Girls Chorus 1; SC 2, 3.

SAMSEL, EDWARD
3920 Rohr Dr.—Math Club 2, 3, 4; Monogram Club 1, 2, 3, 4; German Club 2, 3, 4; Chemistry Club 4; Band 1, 2; Glee Club 4; Boys Chorus 1; NHS 4; Patron Drive 4; SC 1.

SANDOFF, PATRICIA
2003 Mansfield—Apostolic Committee 1, 3; FTA 3; GAL 1, 2; Bowling 1; Cheerleader 3, 4; Hall Patrol 4; SC 1, 2, 3, 4; Student Court 4; Patron Drive 4.

SATTLER, KAREN
1706 Matzinger Rd.—Biology Club 2; GAL 2; Centripetal 4; Patron Drive 4.

SCHAEFER, JANET
3604 Torrance Dr.—Biology Club 2; Eucharistic Marian 3; Production Staff 2, 3, 4; SC 2; Student Court 4; Hall Patrol 4; Patron Drive 4.

SCHAUB, THOMAS
917 Broer—Biology Club 3; Latin Club 4; Spanish Club 3; Football 1, 2; Baseball 1; Intramural 2; SC 1, 2; Hall Patrol 4.

SCHETTER, RITA
2001 Clinton St.—Biology Club 2; FNA 3, 4; Latin Club 2; NHS 4.

SCHMITT, RONALD
4829 Fair Oaks—CSMC 4; Centripetal 4; Patron Drive 4; Intramural 1, 2, 3.

SCHOENFELT, CARL
6016 324th St.—Chemistry Club 4; Hall Patrol 4; Math Club 4.

SCHOVIAK, DENNIS
1119 Nebraska—Production Staff 4; Student Court 4.

SCHUPP, JOANN
3030 119th St.—Apostolic Committee 1, 2; Eucharistic Marian 1; Hall Patrol 4; JCWA 4; Centripetal 4; Patron Drive 4.

SEGUIN, JULIE
4107 Westway—Biology Club 2; Spanish Club 3; Girls Chorus 2; Hall Patrol 3, 4; CSMC 4; Patron Drive 4; NHS 4; SC 3, 4.

SEITZ, MARY
4520 Walker—Biology Club 2; GAL 1, 2, 3; Operetta 3, 4; Glee Club 3, 4; Intramural 2; Girls Chorus 1, 2.

SEXTON, PATRICK
903 Mayfair—Hall Patrol 4.

SEXTON, TIMOTHY
2838 Wiltshire Dr., Lambertville—Centric 4; Centripetal 4; Usher 4; Intramural 1, 2, 3.

SEYMOUR, DALE
1136 Peck—Biology Club 2; French Club 4; St. John Berchman Society 4; Football 1, 2, 3, 4; Intramural 2, 3; Patron Drive 4.

SHEA, MICHAEL
244 Eastern—NHS 1, 2, 3, 4; Math Club 4; Monogram Club 2, 3; Football 1, 2.

SHEETS, MICHAEL
2912 Parkwood—

SHERMAN, THOMAS
137 Bronson—Latin Club 1; Chemistry Club 4; SC 2.

SHOFER, KATHLEEN
556 E. Oakland—Apostolic Committee 2, 4; Biology Club 2; French Club 3, 4; FNA 3, 4; Latin Club 1, 2, 3; Monogram Club 2, 3, 4; Bowling 4; CSMC 4; GAL 4; NHS 4; Production Staff 4.

SHONEBARGER, JULIE
4817 Lewis Ave.—Centric 4; Hall Patrol 4.

SHRINER, MARTIN
2420 Portsmouth—Biology Club 2; JCWA 3; SC 3; Patron Drive 4.

SIMMS, SHARON
1736 Berkshire Pl.–AAG 1; CAA 1; Eucharistic Marian 1; St. Hilda Guild 1, 2; Centric 4; Dancing Irish 3, 4; Bowling 2; SC 3, 4; Centripetal 4.

SIWA, CHRISTINE
3059 Villa Dr.–Biology Club 2; French Club 2, 3; Operetta 3, 4; Glee Club 3, 4; Girls Chorus 1; NHS 4; SC 4.

SIWAJEK, MARCIA
1646 Belmont–Eucharistic Marian 1; Hall Patrol 4.

SKOWRON, MARGARET
117 W. Streicher–Apostolic Committee 1; History Club 3; Biology Club 2; GAL 2, 3, 4; Spanish Club 3; Bowling 2, 3, 4; Chemistry Club 4; Production Staff 3; JCWA 3, 4; Patron Drive 4; FTA 3, 4.

SKRZYNIECKI, RANDAL
54 Hudson St.–Eucharistic Marian 2; JCWA 4; Math Club 4; Latin Club 1.

SLAGLE, LAWRENCE
2852 107th St.–Pro-Christo Club 4; Math Club 4; Chemistry Club 4; Intramural 1, 2; Track 1; NHS 4; SC 4.

SLANDZICKI, DANIEL
3350 Mulberry–Biology Club 3; Eucharistic Marian 3; St. John Berchman Society 3, 4; Boys Chorus 1. 2; Intramural 1, 2; SC 2, 3; Student Court 4; Patron Drive 4.

SLATER, PEARL
232 Pasadena–Library Club 3; Bowling 4; GAL 4.

SLOMKA, MICHALINE
19 E. Oakland–AAG 2, 3; CAA 1, 2, 3, 4; Latin Club 1, 2, 3; Monogram Club 2, 3, 4; St. Hilda Guild 1, 2, 3, 4; Production Staff 1; NHS 4.

SLOMKOWSKI, CHRISTINE
826 Evesham–FNA 3, 4; JCWA 4; GAL 1, 2; Monogram Club 4; YCS 1, 2; Hall Patrol 4; Bowling 1, 2.

SMITH, ANN
1314 Indiana–FTA 3; GAL 1, 2, 3; Library Club 4; YCS 1, 2; Hall Patrol 4; Bowling 1, 2.

SMITH, DANIEL
2315 Castlewood–Cross Country 3; Eucharistic Marian 1; NHS 3, 4; JCWA 3, 4; Monogram Club 3; Track 3.

SMOLENSKI, JEFFERY
1100 Waverly–Eucharistic Marian 3; Baseball 3, 4; NHS 4; Football 2; Track 4; Intramural 1, 2, 3; Cross Country 4; SC 1, 4.

SMOLINSKI, KAREN
202 Windermere–GAL 2, 3, 4; YCS 1; Centric 4; Production Staff 1; Girls Chorus 2; Bowling 2, 3, 4; Hall Patrol 3, 4; Patron Drive 4; NHS 4.

SNEIDER, WALTER
1942 Glencove–Radio Club 4; Operetta 3, 4; Glee Club 2, 3, 4; Boys Chorus 1; SC 1, 3, 4; Patron Drive 4.

SNYDER, DENNIS
2270 Belvedere Dr.–Biology Club 2; Eucharistic Marian 1; YCS 3; Chemistry Club 4; German Club 1, 2; Intramural 1; Patron Drive 4.

SNYDER, JOHN
1019 Moore St.–Wrestling 2, 3, 4.

SOBCZAK, RONALD
418 E. Pearl St.–Radio Club 1; Football 2; Intramural 1, 2, 3; Track 1, 2; Patron Drive 4.

SOCHOCKI, TERRENCE
170 Dexter St.–CAA 1, 2, 4; YCS 1, 2, 4; Senior Play 4; Operetta 1, 2, 3, 4; Glee Club 2, 3, 4.

SOKOLOWSKI, TERRENCE
5857 Semoff–Biology Club 2; Football 1, 2; Intramural 1, 2, 3; Track 1, 4; SC 3.

SOTO, CHARLES
439 Segur–

SPITULSKI, KENNETH
1121 Blum St.–Intramural 3; Wrestling 3; Student Court 4; Patron Drive 4.

SPRINSKI, PHYLLIS
414 Gramercy–French Club 2; Hall Patrol 4; Patron Drive 4.

SPRUNK, ELIZABETH
535 Durango–Eucharistic Marian 3; FTA 3; Operetta 3, 4; Glee Club 3, 4; Girls Chorus 2; Hall Patrol 4; Patron Drive 4.

STARKEY, RICHARD
3321 Manhattan–Hall Patrol 4.

STASZAK, CLARK
219 Kosciusko–Math Club 4; Bowling 2, 3, 4; Radio Club 4; Student Court 4; Hall Patrol 4; Patron Drive 4.

STAUB, JAMES
4204 Templar–Latin Club 1, 2; Football 1, 2, 3; Track 3, 4; Production Staff 4.

STEELE, WILLIAM
846 South–Chemistry Club 4; Math Club 4.

STOYKOFF, SUZETTE
5428 Rambo Lane–Hall Patrol 4.

STRAHM, TIMOTHY
3917 Upton Ave.–German Club 1, 2, 3; Math Club 4; Intramural 1, 2; Centric 4.

STRUCKHOLZ, CHRISTINE
4320 Birchall–Biology Club 2; FNA 1; Production Staff 3; Intramural 1, 2, 3; SC 1; Hall Patrol 4; Patron Drive 4.

SULER, JAY
2716 Alexis Rd.–Basketball 1, 2; Intramural 1, 2, 3, 4; SC 2; Hall Patrol 4; Patron Drive 4.

SURDASKY, LINDA
2757 Tremainsville–Biology Club 2; Eucharistic Marian 2; GAL 1, 2, 3; YCS 2; Production Staff 1, 2, 3, 4; NHS 4; Patron Drive 4.

SWEMBA, NANCY
3627 Almeda–Glee Club 2, 3, 4; Operetta 1, 2, 3, 4; Hall Patrol 4; Dancing Irish 2, 3, 4; Centric 4; CSMC 4.

SZCZEPANSKI, ANGELA
2503 Wildwood–

SZCZEPANSKI, CAROLYN
1217 Eleanor–Biology Club 2; Eucharistic Marian 2, 3, 4; Operetta 3, 4; Glee Club 3, 4; Bowling 1, 2; Intramural 1, 2, 3; Dancing Irish 4.

SZCZESNIAK, KENNETH
628 Prouty–Apostolic Committee 1, 2; Patron Drive 4.

SZELAGOWSKI, SANDRA
3401 Worley–Biology Club 2; Eucharistic Marian 4; FNA 3; GAL 2, 3; Latin Club 2; Production Staff 2; Bowling 2, 3; Hall Patrol 4; Patron Drive 4, NHS 4.

SZMANIA, JOYCE
625 Polonia Court–AAG 2, 3; CAA 1, 2, 3; FTA 3, 4; GAL 2; St. Hilda Guild 1, 2, 3; Student Court 4; NHS 4; Bowling 2.

SZTEITER, RALPH
221 Bronson–Intramural 1, 2, 3, 4; Student Court 4; Patron Drive 4.

SZYMCZAK, TERENCE
1665 Vance St.–Football 1.

SZYPERSKI, MARY
3829 Burton–Biology Club 2; Operetta 3, 4; Glee Club 3, 4; Girls Chorus 2; Student Court 4; Patron Drive 4; SC 1.

TAFT, KAREN
1024 Campbell–Biology Club 2; FTA 3, 4; SC 2.

TARKA, JANET
910 N. Byrne Rd.–Eucharistic Marian 3; Patron Drive 4.

THOMPSON, PATRICIA
4431 Berwick–Biology Club 2; Monogram Club 1, 2, 3; Operetta 2, 3, 4; Glee Club 2, 3, 4; Girls Chorus 1; CSMC 4; NHS 4; Patron Drive 4; SC 1, 2, 4.

TRABBIC, SHIRLEY
750 Waybridge–Biology Club 2; Student Court 4; CSMC 4.

TREASE, RALPH
11 Bronson Pl.–Aquinas History Club 3; Math Club 4; St. John Berchman Society 1, 2, 3, 4; Cross Country 1, 2, 3, 4; Hall Patrol 4; Wrestling 2, 3; Track 1, 2, 3, 4; Patron Drive 4; Chemistry Club 4.

TROKNYA, DAVID
2817 Sagamore–Wrestling 2.

TRUBY, NICOLE
3545 Hazelhurst–FNA 1, 2, 3, 4; Patron Drive 4; SC 4.

TUCKER, EVELYN
3612 Willys Pkw.–FNA 1, 3, 4; Centripetal 4; Production Staff 4; Patron Drive 4.

TURBY, AMY
2639 Strauss–SC 1; Hall Patrol 4; Student Court 4.

TURNER, RHONDA
712 Elm St.–Production Staff 3; Cheerleader 3; Hall Patrol 4.

TYMINSKI, MARY ANN
501 E. Weber–Patron Drive 4.

ULICZNY, THOMAS
3362 N. Richardson–Intramural 1, 2, 3; Track 4; Production Staff 4.

VAN ALST, SUSAN
3655 Anderson Pkw.–FTA 3, 4; GAL 4; Centripetal 4; Band 1, 2, 3; Pro Christo Club 3; Student Court 4.

VANDERHORST, PATRICIA
231 Hanover–Biology Club 2; French Club 3, 4; Eucharistic Marian 1, 2, 3; Student Court 4; Hall Patrol 4; Production Staff 4; SC 4.

VILLHAUER, DIANE
2914 So. 109th St.–CSMC 4.

WADE, RICHARD
1423 Colton–Apostolic Committee 1; Football 1, 2; Intramural 3.

WAGNER, HENRY
3215 Buckeye–Biology Club 2; St. John Berchman Society 1, 2, 4; Chemistry Club 4; Football 1; SC 1; Math Club 4; Patron Drive 4.

WAGNER, LINDA
534 Lodge–French Club 2; GAL 2, 3; Patron Drive 4.

WAHMHOFF, JOSELYN
1417 Palmetto–FTA 2, 4; Math Club 4; Latin Club 2; Monogram Club 3; Hall Patrol 4; NHS 4; Patron Drive 4.

WAKELIN, JOHN JR.
5635 Olde Post Rd., Sylvania–Eucharistic Marian 2, 3; St. John Berchman Society 1, 2; Senior Play 4; Glee Club 2, 3, 4; SC 4; Intramural 1, 2; Operetta 2, 3, 4; Patron Drive 4.

WALASINSKI, CATHERINE
3529 Dean Ave.–Eucharistic Marian 1; French Club 1, 2; FTA 3, 4; Centric 4; Hall Patrol 4; Patron Drive 4.

WALCZAK, ROBERT
136 W. Park–Baseball 2, 4; Chemistry Club 4; Cross Country 1, 2, 3, 4; Math Club 4; Track 3, 4; Wrestling 1; YCS 3; Patron Drive 4; NHS 4.

WALES, RANDOLPH
179 Everett–Biology Club 3; Centripetal 4; Production Staff 2, 3; Student Court 4; Patron Drive 4.

WALINSZINSKI, PATRICIA
10 W. Pointsetta–JCWA 3; Biology Club 2; Hall Patrol 4; GAL 2, 3; Bowling 2, 3; CSMC 4; Patron Drive 4.

WALKER, JEROME
4856 295th St.–Track 1, 2, 3, 4; Patron Drive 4.

WASIELEWSKI, JUDITH
3424 Twining St.–JCWA 3; GAL 1, 2, 3, 4; Production Staff 4; Bowling 1, 2, 3, 4; Cheerleader 2, 3, 4; SC 1, 4; Student Court 4; Hall Patrol 3, 4; NHS 4; Patron Drive 4.

WCISLEK, MARTIN
1265 Tecumseh—JCWA 4; Math Club 4, Intramural 3; Patron Drive 4.

WEBER, THOMAS
3556 Kershaw—Eucharistic Marian 1, 2; German Club 3, 4; Math Club 4.

WENZLER, CHRISTOPHER
2330 Scottwood—St. John Berchman Society 3, 4; Production Staff 3, 4; Student Court 4; Hall Patrol 4; Chess Club 2.

WERNER, KATHLEEN
1261 Corbin Rd.—CAA 1, 2; Pro Christo Club 3; Library Club 4; St. Hilda Guild 1, 2; JCWA 4; Patron Drive 4; Math Club 2, 3.

WERNERT, DAVID
251 Kevin Pl.—Eucharistic Marian 2; Band 1; Intramural 1, 2, 3, 4; Wrestling 1, 2, 3, 4; SC 1, 2, 3, 4; Patron Drive 4.

WHELAN, JOHN
2510 Parkwood—CAA 1, 2; Chemistry Club 4; Centric 2, 3, 4; Centripetal 2, 3, 4; Usher 4; Glee Club 4; Intramural 2, 3; Track 3, 4; SC 1; NHS 3, 4; Math 3, 4; Operetta 4; Patron Drive 4.

WHIPPEL, RONALD
2119 Central Grove—Football 1, 2, 3; Intramural 1, 2, 3, 4; Track 1, 2; Student Court 4; Patron Drive 4.

WIEGAND, JAMES
40 Jervis St.—Football 1; Golf 3; Intramural 1, 2, 3; Student Court 4; Patron Drive 4.

WIERSZEWSKI, ELLEN
25 W. Weber—Biology Club 2; CAA 1; GAL 2, 3, 4; St. Hilda Guild 1, 4; Spanish Club 4; Production Staff 3, 4; NHS 4; Patron Drive 4.

WIETRZYKOWSKI, JAMES
5616 Rambo Lane—Football 1, 2; Intramural 1, 2; Basketball 1, 2; Patron Drive 4.

WILCZYNSKI, DAVID
4428 285th St.—Intramural 1, 2, 3; Track 2.

WILCZYNSKI, DONALD
4428 285th St.—Band 2, 3, 4.

WILMES, JOHN
939 Alvison—SC 4; NHS 4; Glee Club 3.

WINKLER, THOMAS
4146 N. Lockwood—Football 1, 2, 4.

WINTERS, NANCY
811 Galena St.—Hall Patrol 4.

WIRTZ, KENNETH
2561 Ivy Pl.—Biology Club 2; Drafting Club 4; Seaway Divers 1, 2; Football 1, 2, 3, 4; Intramural 1, 2, 3, 4; Wrestling 1; Hall Patrol 4; Track 1, 3, 4.

WIRTZ, MARY
3721 Leybourne—Biology Club 2; FTA 2, 3, 4; GAL 3, 4; Centripetal 4; Centric 4; Girls Chorus 1, 2; Bowling 3, 4; Patron Drive 4.

WITKO, MARILYN
4609 Burnham—French Club 2, 3, 4; Centric 4; Centripetal 4; Production Staff 1, 2, 3, 4; Patron Drive 4.

WOJCIK, MARCIA
2650 119th St.—CAA 4; Centric 4; Patron Drive 4.

WOJDA, KATHLEEN
1109 Evesham—Eucharistic Marian 3; FTA 2, 3, 4; GAL 1, 2, 3; Centric 4; Student Court 4; Patron Drive 4; NHS 4; SC 3.

WOJTOWICZ, BARBARA
3318 Franklin Ave.—Biology Club 2; French Club 3, 4; GAL 2, 3, 4; Centric 4; Bowling 3, 4; Patron Drive 4.

WOZNY, JOHN
337 Moss St.—Eucharistic Marisn 3; Apostolic Committe 4; German Club 2; Math Club 4; Monogram Club 2; Chemistry Club 4; Operetta 2, 3; Boys Chorus 1; NHS 2, 3, 4; SC 2, 4; Patron Drive 4; Glee Club 2, 3, 4.

WULF, FREDRICK
3461 Jeanette—Biology Club 2; Football 2; Intramural 1, 2, 3; Track 4; Patron Drive 4.

WYEK, SUSAN
2853 Rockwood—FNA 3, 4; Patron Drive 4.

WYMYSLO, MARY
1514 Bell—Latin Club 1, 2; NHS 4.

YARCSO, JUDITH
1544 Crestwood—Patron Drive 4.

YAVORSKY, MICHAEL
3848 Eggeman—Patron Drive 4.

ZALENSKI, SUSAN
427 Weber—Apostolic Committee 1; GAL 1, 2, 3, 4; Production Staff 4; SC 1, 2, 3, 4; Student Court 4; Patron Drive 4; NHS 4.

ZANKL, CAROL
5054 Tappan—Eucharistic Marian 1; Bowling 2; Girls Chorus 2; JCWA 3; CSMC 4; Patron Drive 4.

ZAWODNY, DAVID
2330 Nebraska Ave.—Radio Club 2, 4; Patron Drive 4.

ZIBBEL, RICHARD
216 Dartmouth—Math Club 4; Production Staff 3, 4; Intramural 1; Patron Drive 4.

ZIELASKOWSKI, DORIS
2852 Chestnut—French Club 2, 3; GAL 1, 2; Patron Drive 4; FTA 2.

ZIELINSKI, BARBARA
2281 Castlewood—Biology Club 2; Civics Club 3; FNA 1; Student Court 4; SC 1, 4.

ZIELINSKI, GERALDINE
253 Gramercy—Biology Club 2; GAL 4; Eucharistic Marian 1; Bowling 2, 3, 4; Hall Patrol 4; Centripetal 4.

ZIMMERMAN, THOMAS
2225 Fulton—History Club 1, 2, 3, 4; Biology Club 2; Chess Club 1; French Club 3, 4; Latin Club 2; St. John Berchman Society 1, 2; Centric 4; Centripetal 4; Senior Play 3, 4; Operetta 2, 3, 4; Glee Club 2, 3, 4; CSMC 4; Patron Drive 4.

ZOLCIAK, DENNIS
602 Waverly—Monogram Club 2, 3; NHS 2, 3, 4; Football 1, 2, 3, 4; Basketball 1, 2, 3, 4; Baseball 1, 2, 4; Intramural 1, 3; Track 3; SC 1.

ZOLTASZEK, WANDA
2856 Chestnut—Eucharistic Marian 3; French Club 2, 3; FTA 2, 3, 4; Monogram Club 2; YCS 1; Centric 4; NHS 4.

ZURAWSKI, CHARLES
248 Gramercy—Math Club 4; YCS 1; Production Staff 2, 3, 4; Student Court 4; Hall Patrol 4.

ZYCHOWICZ, JAMES
332 Dexter—Football 4; Track 4.

ZYCHOWICZ, JOANN
614 Hudson St.—AAG 2; Biology Club 2; CAA 1, 2, 3; Eucharistic Marian 3, 4; GAL 2; St. Hilda Guild 1, 2, 3; Production Staff 3, 4; Bowling 2; SC 1, 2; Dancing Irish 4.

Friends of Central

CLERGY

Rt. Rev. A. J. Gallagher
Rt. Rev. John L. Harrington
Rt. Rev. Ignatius T. Kelly
Rt. Rev. Jerome E. Schmit
Msgr. Albert Sprenger
Rev. Thomas Beauregard
Rev. Herbert Kraus
Rev. John J. Meehan
Rev. Joseph Mrowca
Rev. John P. Pasqualin
Rev. Robert Reinhart
Rev. Joseph D. Shenk
Rev. Ernest Waechter, O.F.M. Conv.

SOCIAL PATRONS

A Friend
A Friend
A Friend
A Friend
A Friend
Always will be grateful to Central

A Special Friend
Compliments of a Friend
Compliments of a Friend
Compliments of a "Marie Friend"
Friends of Central
James Abele
Mr. and Mrs. Joseph Adamczyk
Miss Judy Ainsworth
Al and Judy
Mr. and Mrs. Walter Albrecht
Mr. and Mrs. Joseph Andrzejewski
Mr. and Mrs. Wayne E. Arnerr
Mr. and Mrs. Donald L. Ash
Mr. and Mrs. John Aubry
Mr. and Mrs. Paul Auth
Helen and Stanley Banasiak
Mr. and Mrs. David W. Barry, Jr.
Dr. Jack Becker, D.C.
Mr. and Mrs. Robert Beckham
Mr. and Mrs. Martin Bennett
Mr. and Mrs. S. J. Berning
Walter Bick
J. M. Biggs

Mrs. Vera Biggs
Mr. Harry J. Biniak
Mr. and Mrs. J. F. Bissonnette
Mr. and Mrs. Thomas K. Blachowski
Mr. and Mrs. Lou Block
Mr. and Mrs. Donald J. Boes
Mr. Alvin Bogdanski
Mrs. Alene Boldt
Mr. and Mrs. Joseph Bonk
Mrs. Bernadette Boratyn
Barbara Borawski
Mr. and Mrs. Frank Borawski
Mr. and Mrs. Thomas Borer
Mr. and Mrs. Anthony A. Bosch, Sr.
Dr. and Mrs. E. L. Bowles
Jim Brimacombe and Pat Cray
Mr. and Mrs. Leonard Bromer
"Bubbles"
Mr. and Mrs. Don Buck
William E. Buehler, Class of '64
Mrs. A. F. Carr
Mr. and Mrs. Fredrick Cerrone
Mr. and Mrs. J. Chmielewski

Friends of Central

Mr. and Mrs. M. Cichy
Mr. and Mrs. W. L. Crane
Mr. and Mrs. Charles Cray
Mr. and Mrs. Robert Cryan
Mrs. Anthony Colisino
Anne T. Collins
Dr. and Mrs. James I. Collins
Mr. and Mrs. Harold Corcoran
Mr. and Mrs. Loyd Cousino
Mr. and Mrs. W. Cuzynski
Mr. and Mrs. Bill Cyranowski
Anne Marie Cyranowski '65
Mr and Mrs. Edmund J. Czarnecki
Mr. and Mrs. Stan Czyzewski
D.Z., T.Z., M.K., J.P., J.N., and W.N.
Kathy Dauer
Mrs. Leona J. Davidson
Josephine Dazewiecki
Mr. and Mrs. Marshall R. Desmond
Mr. and Mrs. Tim Dever
In Memory of Michael Dimmer
Mr. and Mrs. L. V. Dillon
Mr. and Mrs. Peter J. DiPaola
Mr. and Mrs. Thomas Doney
Dorothy, Gill, Bea, Danny
Wolfgang Dougimaumau
Mr. and Mrs. Leo C. Dressel
Mr. and Mrs. Richard C. Duffey
R. Hemming Dullum
Mr. and Mrs. William J. Dunn
Mr. and Mrs. Albert F. Earl
Mr. and Mrs. Carl Eckhardt
Mr. and Mrs. Eckstein
Mr. and Mrs. A. A. Eggleston
Mr. and Mrs. John J. Ehret
Mr. and Mrs. John Eisenreich
Mr. and Mrs. Felix Ellerbrock
Mrs. William Emery
Gabriel N. Esper and Family
Mrs. Lorraine Essi
P. A. Essi
Evy and Frank '65
Evy '65, Laurie '66, Sandy '67
Mr. and Mrs. Extejt
Rose E. Falke
Mr. and Mrs. Donald Fall
Fang
Mr. and Mrs. Max Ferrenberg
Sue A. Ferrenberg
Mr. and Mrs. Cecil Finley
Mr. and Mrs. Larry Fischer
Mr. and Mrs. Kenneth Fisher
Mr. and Mrs. John C. Fitzgerald
Miss Marjorie Fitzgerald
Bob Flahie
Mr. and Mrs. Howard Flahiff
Mr. and Mrs. Edward Forgette Sr.
Joseph Foster
Larry and Billy Fox
Fred C. Frank
Mr. and Mrs. Francis Freppel
Joan Freppel
Joseph Gajdostik
Mr. D. Galayda
Mr. and Mrs. Donald Gardner

Genevieve Gearhart '33
Thomas Gearhart '60
Mr. and Mrs. Vincent Girardi
Mr. and Mrs. Grime L. Gladieux
Mr. and Mrs. Leo Gladieux and Dan '64
Mr. and Mrs. Stanley Glinka
Henry Goodman
Dr. and Mrs. Terrence P. Gorman
Mr. and Mrs. Carl Graber
Mr. and Mrs. J. F. Graber
Mr. and Mrs. B. J. Grachek
Eddie (Grand) Grandowicz
Mr. and Mrs. Sylvester Grandowicz
Mr. and Mrs. Frank Grayczyk, Jr.
Mr. and Mrs. Virgil Grosjean
Mr. and Mrs. John B. Gurecky
Mr. and Mrs. Frank Habrych and Nancy
Mr. and Mrs. Richard J. Harley
Phil R. Harrison
Mr. and Mrs. Lee Hawkins
Mr. and Mrs. Raymond L. Hawkins
Mr. and Mrs. Howard G. Hayes
Mr. and Mrs. John Healy
Mr. and Mrs. Gene Hegedus
James O. Helland '49
Mr. and Mrs. J. A. Helmer
Marci Helmier '64
Mr. and Mrs. Ray M. Hickok
Mr. and Mrs. Gale Higgins
Mr. and Mrs. R. W. Higgins
Mr. and Mrs. Norman Hiraoka
Mr. and Mrs. A. Holewinski
Mr. and Mrs. Anthony Holewinski
Robert H. Hoover
Mr. and Mrs. Joseph Horvath
Mr. and Mrs. G. R. Howard
Mr. and Mrs. Robert J. Hoyt
Dr. and Mrs. J. Huss
Mr. and Mrs. Raymond A. Ichrist
Mr. and Mrs. Clemens Ignasiak
Miss Helena Ignasiak
J and D
J. J. and J.
Mrs. Herman Jacob
Mrs. Sarah L. Jacobi
Mr. and Mrs. Casimer Jagodzinski
Mr. and Mrs. Daniel Jasinski
Mr. and Mrs. Clifford A. Johnson
Mr. and Mrs. A. W. Joniec
Judi
Mr. and Mrs. P. E. Kahle
Mr. and Mrs. Leonard Kaminski
Tim and Sharon Kaminski
Mr. Stanley Kondalski
Mr. and Mrs. Richard S. Karazim
Mrs. Helen Karnikowski
Mr. and Mrs. J. Karnikowski
Mr. and Mrs. Walter J. Kasprzak
Kathy, Barb and Eddie
Kathy, Stan, Mike, Larry, Mike and Jan
Mr. and Mrs. Mitchell Kawczynski
Mr. and Mrs. William Kelly
Harold R. Kennedy
Mr. and Mrs. Frank Kern Sr.

Mr. and Mrs. Edmund Kielczewski
Mr. and Mrs. Eugene S. Killinger
Cliff Kime Sr.
Mr. Casimer Kleparek
Rich Kleparek '65
Mr. and Mrs. Henry A. Klein
Mr. and Mrs. Henry Kmonk
Dave Koester
Herb Koester
Mrs. Anna Kolebuck
Mr. and Mrs. Stanley J. Kolebuck
Mr. and Mrs. Al Konecki
Mr. and Mrs. E. J. Kotlewski
Mr. and Mrs. R. Kozak
Mr. and Mrs. W. W. Kosakowski
Mr. and Mrs. Gene Kozlowski
Mr. and Mrs. Harold Kozlowski
Mr. and Mrs. Donald J. Kranz
Paul Krasula
Mr. and Mrs. Clifford L. Krum
Mr. and Mrs. Daniel Kubacki
Mr. Stan Kujawa
Mr. and Mrs. Walter Kujawa
Mr. and Mrs. Stanley M. Kurek
Mr. Harold Kurinko
Sophie and Nancy Kwasniak
Mr. and Mrs. James J. LaBay
Mr. and Mrs. R. L. Langenderfer
Mr. and Mrs. Walter Lardinais
Mr. and Mrs. Vincent C. Lauer
Mr. and Mrs. Alfred J. Lewandowski
Mr. and Mrs. Jos. J. Lewandowski
Leonaro L. Lewandowski
George-Lindley
Mr. and Mrs. Wm. Lockwood
Dr. F. M. Logue
Linda and Lorraine
Mr. and Mrs. Thomas Lynch
Dan MacDermid
Mr. and Mrs. Robert MacFadden
Compliments of Ben Magnatta
Dr. and Mrs. Thomas W. Mahoney Jr.
Mr. and Mrs. James A. Majewski
Mr. and Mrs. E. J. Malin
Raymond S. Malinowski
Dr. Thomas L. Maloney
Mr. and Mrs. Oscar Marquis
Mrs. Florence Marsh
Mary and Dave
Mr. and Mrs. Leonard Matuszak
Miss Loretta McCarthy
Mr. and Mrs. Tom McCarthy
Mr. and Mrs. Larry McCartney
Wm. J. McCartney Family
Mr. and Mrs. S. J. McIlhargie
Mr. and Mrs. Archie McKaig
Mr. and Mrs. Robert McKinley
Mr. and Mrs. Walter S. McVicker
Mr. and Mrs. J. A. Meehan
Mr. and Mrs. Geo. J. Mercker
Mr. and Mrs. John Mercurio
MF and MFF
Mr. and Mrs. John Michalak
Mr. and Mrs. Ray Mioduszewski
Judy Mittendorf

Friends of Central

Miss Tillie Moesh
Mr. and Mrs. Edward F. Mohr
Mr. and Mrs. Joseph R. Monks
Paul Mouch '56
Grafton L. Mouen
Nancy, Kathy, Janet
Mr. and Mrs. Fred J. Neuhausel
Don Nieckarz
Mr. and Mrs. Edward Niescuir
Mr. and Mrs. E. Niewiadomski
Mr. and Mrs. Eugene Nitz
Mr. and Mrs. Leo Nitz
Mr. and Mrs. Donald Noble
Mr. and Mrs. B. A. Nortz
Mr. and Mrs. Chester Nowak
Mr. and Mrs. James M. Nowak
Mr. and Mrs. John W. Nowak
Lottie F. Nowak
Don O'Brien '49
Mrs. Wm. O'Loughlin
Mr. and Mrs. Paul O'Rourke
Mr. and Mrs. Eugene Oleksiak
Mrs. Sophie Olewinski
Dr. R. E. Oswald
Tony Packo
Mr. and Mrs. Henry Palka
Mr. and Mrs. Henry Patro
Mr. and Mrs. Cas. Pawlecki
Mr. and Mrs. Arthur B. Pawlicki
Gene and Alma Periat
Mr. and Mrs. Harry Pfeiffer
Mr. and Mrs. R. Pietrzak
Travis Earl Poore
Mr. and Mrs. Frank Poplar and Ken
Mr. and Mrs. Lawrence Poulin
Mr. and Mrs. Leo Powers
Mr. and Mrs. Robert Printy
Mr. and Mrs. Casimer Raczkowski
Mrs. H. F. Radlinski
Mr. and Mrs. H. B. Randolph
Mr. and Mrs. Rantanen
Mr. and Mrs. Ronald P. Rejent
Mr. and Mrs. John Renauer
Pat Revard '65
Mr. and Mrs. Phillip Revard
Mr. and Mrs. Dean Richards
Bob Roach
Mr. and Mrs. John A. Robb
Mr. and Mrs. John L. Roesner
Terry and Tom Roesner
Mr. and Mrs. E. A. Rogalski
Frank Rogalski Jr.
Roger and Sharon
Lewis Rogers
Mrs. Marcella Rogers
Mr. and Mrs. C. B. Romatowski
Mr. Lloyd Rouse
Mr. and Mrs. Kenneth Rowe
Mr. and Mrs. Joseph Rzadecki
Saint Agnes Church
St. Michael's Boy Scout Troop 129
St. Vincent Hospital School of Nursing
Mr. and Mrs. John J. Saionzkowski
Mr. and Mrs. Edward C. Samsel
Peg Sandoff

Karen Sattler and Chris Teal
Mr. and Mrs. Chas. Schaefer
Mr. and Mrs. Thomas Schaub
Mr. and Mrs. Robert E. Schmitt
Mr. and Mrs. Stanley Schoviak
Edward J. Schroeder Jr.
Mr. and Mrs. Albert Schupp
Mr. and Mrs. Hector C. Seguin
Mr. and Mrs. Stanley Sexton
Seymour-Pieron
Mr. and Mrs. Robert Seymour Sr.
R. R. Shoemaker, O. D.
Mr. and Mrs. Theodore Shofer
Mr. and Mrs. Paul Shonebarger and Family
Mr. and Mrs. D. R. Shriner
Marty Shriner
Mr. and Mrs. C. Simms
Dr. E. J. Singer M.D. and
Dr. E. C. Kasher M.D.
Ned Skeldon
Mr. and Mrs. Joseph S. Skowron
Mr. and Mrs. William D. Smith
Otto G. Smoktonowicz '57
Mr. and Mrs. Walter Smolenski
Mrs. Clara A. Smolinski
Mr. and Mrs. James J. Sneider
Mr. and Mrs. Frank Sobczak
Mr. Edward Sochocki
Mr. and Mrs. A. A. Spitulski
Mr. and Mrs. H. Sprinski
Gilbert G. Sprunk
Mr. and Mrs. Leonard Staszak
Mr. and Mrs. Ed. Struckholz
Mr. and Mrs. G. N. Sulier
Mr. and Mrs. Jude F. Sutter
Mr. and Mrs. Joseph Swemba
Mr. and Mrs. T. Szelagowski
Mr. and Mrs. Stanley Szteiter
Mr. and Mrs. Chester Szymczak
Mr. and Mrs. Harry L. Szyperski
Christopher Allan Teal
Terry Jo
Mr. and Mrs. Charles A. Thompson
Mary Ann T. and Jerry T.
Compliments of the Toledo Youth Orchestra
Mr. and Mrs. Alfred Tomaszewski
Dennis and Joseph Trease
Mr. and Mrs. Ralph E. Trease Sr.
Mr. and Mrs. S. J. Trepinski
Mr. and Mrs. Peter J. Tucker Sr.
Mr. and Mrs. Frank H. Tuttle
Mr. and Mrs. Steve Tyminski
Helen Urbanski
Mr. and Mrs. John Vetter
Carl E. Vogl
Mrs. Charlotte Wac
Bob Hess and Donna Wagner
Mr. and Mrs. Henry Wagner
Mr. and Mrs. Vincent Wagner
Mr. and Mrs. Joseph W. Wahmhoff
Mr. and Mrs. Joseph Walasinski
Mr. and Mrs. Stanley A. Walczak
Mr. and Mrs. Harvey A. Wales Sr.

Mr. Joseph Walindzinski
Thaddeus N. Walinski
Mr. and Mrs. Francis Walker
F. W. Walters
Mrs. Lillian Wasielewski
Robert Webber
Mrs. Lawrence Weber
Mr. and Mrs. Ollie Wcislek
Mr. and Mrs. Ollie Wcislek
Mr. and Mrs. Richard Werner
Mr. James L. Wernert
Margaret and Dorothy Wernert
Mr. and Mrs. W. C. Wester
John Whelan
Mr. and Mrs. Raymond J. Whelan
The Wherry Family
Mr. and Mrs. Frank Wieck
Mr. and Mrs. F. J. Wiegand
Mr. and Mrs. Chester Wierszewski
Mr. and Mrs. Joseph Wietrzykowski
Mr. and Mrs. Robert J. Wirtz
The Witko Family
Mr. and Mrs. Wojcik
Mr. and Mrs. John Wojda
Mr. and Mrs. Thomas Wojtowicz
Mr. and Mrs. Edwin Wozny
Mr. and Mrs. Edward Wulf
Dr. and Mrs. O. J. Wyek
Mr. and Mrs. Frank Yarcso
Mr. and Mrs. Michael Yavorsky
Mr. and Mrs. Casimir Zalenski
Mr. and Mrs. Frank Zankl
In Memoriam of Joseph J. Zarnoch
Mrs. Clara Zawodny
Mr. and Mrs. Howard R. Zibbel
Mr. and Mrs. F. Zielaskowski
Mr. and Mrs. Jerome Zielaskowski
Mr. and Mrs. Darrell Zielinski
Mr. Raymond Zielinski
Mr. and Mrs. Ted Zielinski
Mr. and Mrs. L. Zitzlsperger

BUSINESS PATRONS

Advanced T.V. Service
Al Mehling and Son
Al's Restaurant and Bakery
Angelo's Spaghetti House
Atalanta Polish Ham
B and L Confectionery
Bell La Mar Construction, Inc.
Bischoff's Food Center, Inc.
The Blade Classified Advertising Staff
Blauvelt Painting
Bo-Nay Hair Fashions
Bookman's Cleaners
Bowl-O-Drome
Cameo Inc.
Canary Cleaners
Carol's Beauty Salon
Carone Bowling Sales
Century Elevator Company
Chemical Inc.
Cherry-Cleaners and Laundromat
Chet's Tavern
City Sewing Machine Co.

Friends of Central

Clover Club
Colonial Sign and Display Co.
Continental Secret Service Bureau
Courtesy Cleaners
Cromly Drug Store
Cullen Insurance Agency
Dan Nowicki's Mkt.
D and K Machine Rental Co.
Don's Barber Shop
East Side Budget Finance Co.
Earl Tanner's Sunoco Service
Ed Gramza's Friendly Mobil Service
Ed Schirner Jewelers
El Pinto Grill
Eleanor Market
Elm Food Center
Esquire Barbers
Florian's Corner Cleaners
Frolic Bar
Gallagher Cleaners
Geha's R. and W. Super Mkt.
Gene's Barber Shop
George Stitsel Appliances
George's Marathon
Gino's, Broadway
Gladieux Plumbing and Heating
Glendale Leader Drug
Hagerty Bowling Center
Hamtramck Sausage Shop
Helm Television
Highland Lanes
Hofstetter Drugs, Inc.
Howard Cleaners
Huss Painting Company
Irene Beauty Shoppe
J. and K. Drug Co.
Jacob Cleaning Co.
Jagel's Catering Service
Jeff-O Auto Park
Jennite Company
Jerry's Tavern
Jim and Lou's Bar
Joe Dugan Motor Sales
John R. Taylor Pharmacy
Joseph's Accordion School Music Center
Kawczynski Insurance Agency
The Kirby Company of Toledo
Krieger Printing Co.
Lagrange Cleaners
The Lazy Daisies Club
Little Joe's Tavern
Lynn's Restaurant
Marie Hanna Shop
Master Upholstery
Mattes Bros. Grocery and Meats
McCorkel's Food Fair Market
McDermott's Homecraft
Medical Arts Colony Laboratory
The Mellocraft Co.
Mel's Barber Shop
Mercury Recreation
Moss Plumbing and Heating
Mr. Spud's Chips
Murray Furs
Northwood Inn
The Ohio Hardware
Park-Ellis Service Master
Parkway Television Service
Penney's Southland
Personality Barber Shop
Point Place Pharmacy, Inc.
R. G. N. Nite Club
Racinowski Florist
Ray's Gulf
Robert E. Kuhn Insurance Agency
Ron's Barber Shop
Rojek's Catering
Royal Ann Beauty Salon
Royal Drugs
Roy's Sohio Service
Salt and Pepper Grill
Sam's Lagrange Street Drugs, Inc.
Schaad's Service Station
Schoedler's Cafe
Shamy Furniture Co.
Shea's Furniture
Shelton Heating and Air Conditioning
Shrader Tire and Oil Inc.
Silka's Mens Wear
Stanley's Market
Star Elling Rug Cleaning Co.
Studer Bros. Shell
Stumps Shoes
Szymanski and Sons
Taylor's Bar
Tip Toe Inn
Toledo Engraving Co.
Toledo Tank Co.
Toledo Tool and Die Company Inc
Tony's Confectionary
Toth Industries
Tri-Arts
Universal Jewelers
Valiton Motors Inc.
Variety Sportsmen's Club
Vanity Fair Cleaners
Virginia's Beauty Salon
Walt's Market
West Toledo Stationers Inc.
Whitie Heringhausen
Wonder Keg Nite Club

CONFERENCE ROOMS

Conference 4, Freshman Boys
Conference 41, Freshman
Conference 101, Junior Boys
Conference 106, Freshman Girls
Conference 115, Senior Boys
Conference 117, The "Dots"
Conference 120, Sophomore Girls
Conference 124, Squeak
Conference 126, Sophomore Girls
Conference 130, Super-Sophomore Boys
Conference 202, "The Saintly Souls"
Conference 203, Freshman Girls
Conference 205, Freshman Girls
Conference 208, Junior Girls
Conference 212, Junior Girls
Conference 214, The "Big Cats"
Conference 215, Sophomore Boys
Conference 219, Sister Marie deLourdes and her Caballeros
Conference 220, Freshman Girls
Conference 222, Freshman Boys
Conference 227, Freshman Boys
Conference 302, Junior Girls
Conference 305, Senior Girls
Conference 306, Junior Girls
Conference 308, Senior Girls
Conference 309, The "Brownies"
Conference 311, Freshman Boys
Conference 313, Junior Boys
Conference 315, Freshman Girls
Conference 316, Freshman Girls
Conference 317
Conference 318
Conference 319
Conference 322, Freshman Boys
Conference 323, Freshman Boys
Conference 324, Senior Boys
Conference 325, Junior Girls
Conference 326, Sophomore Girls
Conference 330, Sophomore Boys

CLASSES

Advanced Algebra, Room 201, Period 4
Algebra I, Periods 4, 8, Room 330
Biology Girls in Room 308
Central's Book Store
Central Radio Club
Centric Staff
Centripetal Staff
Compliments of the French Club
Draftsmen of Room 123, Periods 6, 7
Father Aquinas' Very Noisy 6th Period Sophomores
Father Reginald's 3rd Period Religion, Room 330
Freshman Girls' Chorus
Friendly Sophs of 323, Period 8
Geometry Periods 2, 5, 6, Room 330
Girls' Athletic League
Junior English, Room 326, Period 2
309's Little Sisters - Room 225
Miss Fits of Period 8, Physical Education
Miss Koester's Kiddies, Room 208, Period 6
Mr. Galayda's 2nd Period Quiz Kids
Mr. Galayda's 7th Period Study
Religion, Period 8, Father Reginald
Sophomore English Class, 8th Period, Room 118
Student Council of 1965
Study Hall 222, Period 4, Sophomore, Junior, Senior Girls
Study Hall 222, Period 6

PARISH ORGANIZATIONS

Cathedral CYO
Gesu CYO
Immaculate Conception CYO
St. Adalbert Parish CYO
St. Vincent de Paul CYO
St. Teresa's YCS

Gasiorowski Memorial

CH 4-9581

3302 Lagrange

An Atmosphere Created For
The Sacred Purpose It Serves

3119 Lagrange St. Toledo 8, Ohio

UNIVERSAL JEWELERS

Leonard Grochowski Phone 241-8941

JACK STONE

Prescription Pharmacy

3120 Tremainsville Road

Phone 474-5451

OHIO HARDWARE

2929 LAGRANGE ST.

Lewis Optical Dispensary

CH 6-6463

408 Madison Ave. Toledo, Ohio

NICKLES BAKERY

Retail House-to-House

Delivery Within 25 Miles

2698 Hill Ave. JE 6-2469

REDDISH BROTHERS

SPORTING GOODS CO.

Starr and E. Broadway

"It pays to play"

HARDWARE CO.

Starr and E. Broadway

Same Location Since 1909

CONGRATULATIONS AND BEST WISHES

To the Class of '65 from

Donald Seeman

Piano Tuning - Repairing - Rebuilding

2242 Robinwood Ave.

242-5246 **241-5241**

Congratulations

Class of '65

From

Gordon Nursing Home

3242 Collingwood

244-2141

Meats of Quality

Gramling Bros. Meat Market

2542 Dorr Street

Phone 531-5369

Toledo, Ohio

Congratulations 1965 Seniors from

STAUTZENBERGER BUSINESS COLLEGE

"Largest Business School In Northwest Ohio"

A Cordial Invitation To Our New Air-Conditioned School At **224 Superior Street**

Congratulations

HULL NUT CO.

3745 Haverhill Dr.
Toledo 12, Ohio

In 1924 Libbey—a division of Owens-Illinois—perfected a unique fire process for safeguarding the rims of fine glassware.

They called this glassware "Safedge"—and to prove the process was as good as claimed, they backed it with the most dramatic guarantee in glass history:

"If any 'Safedge' glass becomes chipped on the rim, from any cause whatsoever, it will be replaced free of cost." This offer, of course, still stands.

Today, Libbey "Everyday Crystal" with the famous "Safedge" guarantee graces even the finest tables, yet sells at low prices.

MAKERS OF (I) PRODUCTS

OWENS-ILLINOIS

GENERAL OFFICES • TOLEDO 1, OHIO

CONGRATULATIONS

GRADUATES of 1965

From

F. C. Biebesheimer

& Sons Inc.

Plumbing and Heating
Commercial and Industrial

4962 Monroe 475-3851

things go better with Coke

Drink Coca-Cola

Pause... Refresh

BOTTLED UNDER AUTHORITY OF THE COCA-COLA COMPANY BY

Coca-Cola Bottling Co. of Toledo, Ohio

Congratulations

To
The Class of 1965
From

THE ALUMNI
and
FRIENDS OF CENTRAL

We cordially invite all grads of
Central to join our organization.

MEMBERSHIP

$3.00 Couple $2.00 Individual

BECOME A
PROFESSIONAL BEAUTICIAN
And Have Your Own Profitable
Career At One Of The Nation's
Finest Beauty Schools.

ATTENTION JUNIORS
You can start your career this summer
and still complete your high school studies.

TOLEDO ACADEMY OF
BEAUTY CULTURE

331 St. Clair St. CH 2-6691

Toledo, Ohio 43604

BEAKAS CLEANERS

Super Service Center
Laundry

Dry Cleaning Shoe Repair

Same Day Service on Dry Cleaning & Shoe Repair
at Our Call Office

"Since 1924"

City-wide Pick-up and Delivery
"Let's Be Clothes Friends"

626 Junction Ave. CH 8-3516

CANAL CARRY OUT

3058 131st. St.

TOLEDO 11, OHIO

REINHART-MOORE

Insurance Agency

614 Spitzer Building

CH 4-7742

Fire • Casualty • Life

Edington's Flower Shop

and Greenhouse

We Specialize In Flowers
For All Occasions

5525 Edgewater Drive
726-2653

BEST WISHES

FROM

INKY'S PIZZA

3945 Detroit Ave.

Near Sylvania

GR 2-0300 or GR 2-9911

"Come In Just For Fun"

SUPREME RECREATION

3136 Lagrange Street

TOLEDO, OHIO

CH 6-3981

COMPLIMENTS

OF

MANORE INSURANCE AGENCY, INC.

McDonald's

...tastiest food in town

2259 Byrne Road near Glanzman
3138 Secor Road at Westgate
2112 Laskey Road at Miracle Mile
2325 Woodville Road, Great Eastern
3345 Monroe Street, near Auburn
3158 Cherry Street

look for the Golden Arches . . .

Jim, a real cool guy in government, and the best kid in the senior class. Have fun this summer. Dick Kirian "65"

Jim, a real cool guy with the sweetest personality. It's been fun knowing you this year and you have been a hot in law. Best of luck always. God Bless You. Love ya, Wanda

Jim a cool guy and one of the nicest managers on the Football Team, good luck in the future and God Bless you. Denny Danford

Stanley J. Urbanski

Funeral Home

2907 Lagrange St.

COMPLIMENTS OF

MARY A. WARNING FLOWERS

1217-19 Broadway Also in Westgate

Easy Method Driving School

Learn in Safety

to Drive Safely

GR 5-1544

MERCY SCHOOL

of

NURSING

Toledo, Ohio

NORB WELLS

Radio • Television • Hi-Fi

And Stereo Service

2060 Laskey Road

474-8573

GEORGE F. PETERS & SON

Plumbing & Heating

Special Attention to Repair Work

1685 W. Bancroft St.

CH 4-8771

Established 1910

KACZMAREK & CO.

FURNITURE — HARDWARE — RUGS and APPLIANCES

832-4 Brown Avenue At Avondale

Phone CH-4-7751 — Toledo 7, Ohio

"For an adventure in eating"

NORTHWOOD INN

FINE STEAKS SEA FOOD

PRIME RIBS OF BEEF

We cater to parties and banquets

Open 11 A.M. Daily — Sun. 12 - 9 P.M.

Open Monday Evenings

3025 Summit St. RA 9-3791

Drink Mohr Bros. Beverages

CH 4-3778

C-MATES PARTY PORT

Party Supplies
Religious Goods
Custom Made Ceramics

BY
ALMA PERIAT

4901 Summit St. 726-1611

"Moving Services Everywhere"

JOHN F. IVORY STORAGE CO., INC.

Moving Engineers

E. E. "Doc" Goodrich -- District Mgr.

Bus. CH 1-9188 2124 Ashland
Res. GR 9-5867 Toledo, Ohio

Overhead Door Company of Toledo, Inc.

Specially designed Doors in Wood, Steel, and Aluminum

Electric Garage Door Openers Radio Controlled Doors

1940 W. Central Avenue GR 9-7811

Congratulations to the Class of 1965 from all the people at Fiberglas!

OWENS-CORNING
FIBERGLAS

world's largest producer
of fibrous glass
and fibrous glass products

Congratulations

Class of 1965

V. DePRISCO
MUSIC STORE

Smith's

Serving Toledo Since 1916

DOWNTOWN — **Madison at Erie**

SUBURBAN — **Westgate Shopping Center**

Nationally Known for Good Food

MERCY HOSPITAL

Toledo, Ohio

SUJKOWSKI & SON

FUNERAL HOME

1629 Nebraska Ave.

Body and Fender Work
Frames and Axles Straightened
Wheel Balancing and Alignment

Al Sobb Auto Service
2815 LAGRANGE STREET
Phone CHerry 8-4275

OPEN DAY AND NIGHT

EDGEWATER
FURNITURE & APPLIANCE
COMPANY

5204-5210 Summit St. **RA 6-1581**

Steve Werkman

BEST WISHES

to

THE CLASS OF 1965

St. Clement
Youth Organizations

DR. ALVIN ZOHN

Optometrist

5426 Summit St.
Toledo 11, Ohio

726-7931

Jim,
A real
smart guy who's
been a real friend
for a long time. So bad
things didn't work out with
Susie but maybe, someday they
will. Be good this summer + hope
to see you around this summer.
Good Luck,
Nancy B.

CONGRATULATIONS

and

BEST WISHES

The Studio of

John K. Wakelin

2237 Collingwood Avenue **CH 8-2679**

Tom's Tuxedo Rental

2555 Cherry Street

(Across From Central Catholic High)

Phone 243-7771

- Latest Styles In Dress Suits For Every Occasion
- Special Rates For Proms
- White Dinner Jackets
- Tuxedos
- Full Dress
- Frocks
- Strollers

Eileen Dillon models a bridal gown from

BRIDAL AISLE

3230 Lagrange Street
Toledo 8, Ohio

For your printing needs . . . rely on

KRIEGER PRINTING COMPANY

821 Junction Ave. **Toledo 7, Ohio** **CH 4-8429**

LYNN'S RESTAURANT

4652 Lewis Avenue

Banquets

Four Private Dining Rooms

GR 5-3463

EAT MORE

PIE & CAKE

The Erie-Thomas Pie Company

925 North Erie Street

Cherry 4-4679

Congratulations Fellow Graduates

From St. Hyacinth CYO

Bernie Gorajewski
Judy Habrych
Monica Holewinski
Mary Ellen Ignasiak
Joyce Oleksiak
Pat Patro
Pat Pietrzak
Joyce Szmania
Jeff Smolenski
Mike Katafiasz
Mike Dutkiewicz
Dennis Zolciak
David Zowodny
Paul Plenzler
Tom Chmielewski
Kathy Wojda
Christine Slomkowski

Office Supplies Stationers

Gift Ware

West Toledo Stationers, Inc.

1126 Sylvania Ave.

Toledo 12, Ohio

GR 2-9884

H. H. Birkenkamp Funeral Homes, Inc.

104 Years Personal Service In The Same Location

1003 to 1011 Broadway

CH 3-2183 **CH 3-2184**

Toledo, Ohio

Only One Branch
Tremainsville and Alexis Rd.

GR 9-5377 **Trilby, Ohio**

Our best wishes and kindest regards to all of the members of the graduating class of Central Catholic High School

St. Lawrence Council
Knights of Columbus No. 4169

SEAWAY Candy, inc.

2210 Tedrow Road **Toledo 14, Ohio**

Leading manufacturer

of

paint-by-number sets

and other hobby items.

CRAFT MASTER

328 N. Westwood Ave. Toledo, Ohio

HAVE FUN

. . . ALL THE WAY

Your enjoyment of an out-of-town game or other event begins when you

BOARD A CHARTERED BUS

For suggestions and quotations call CH 3-1241.

The Community Traction Company

1127 W. Central Ave.

CONGRATULATIONS

to

THE CLASS OF 1965

THE TOLEDO TANK COMPANY

1010 New York 726-3411

Congratulations from

THE TILLOTSON MFG. COMPANY

An Important Name In Carburetion
Since 1914

PRECISIONEERED Tillotson CARBURETORS and FUEL STRAINERS

To Jim
a real cool
manager who was
the best friend I ever had...
I know your going to miss
Mis Emery and her bookkeeping
but don't feel to bad because I sure
well. Good Luck in all you do
Matt Mohany

K. J. Kranz - R. J. Kranz
B. H. Kranz - G. I. Kranz

P. J. KRANZ
INSURANCE AGENCY

Professional
Independent Insurance Agents
Carefully Planned Insurance
Protection For Your Life -
Income - Home - Car - Business

820 Security Bldg. 243-2217

Sandy's Beauty Shop
Walt's Barber Shop

Hours: Tuesday Thru Friday 9 to 6

Saturday 8 to 5

Mr. & Mrs. Walter J. Wozniak
3001 Elm Near Central

Wayne Gridiron Grill

FINE FOOD AND COCKTAILS

For Take-Out Orders . . .

Phone 382-0137

1943 Airport Hwy.

Ed and Alice Ignasiak

Mr. Mollen
a real sweetie
who should
smack burned
kids on the
shoulders. Good
Luck
I see you
sometime. You'll
probably end
up as President.
Love,
Mary
Ellen

To Jim
a nice big little guy
who had the "pleasure"
having Tathy Beauregard
Good Luck this summer
Paul
Plenger
65

COMPLIMENTS

OF

Mr. and Mrs. Harold Lincoln

Bob Hodur Tire Co.

U. S. ROYAL GOODRICH
FIRESTONE
GOODYEAR DUNLOP

4665 N. Detroit at California Blvd.
474-0546 474-0547 474-0548

ED M. FEELEY
Box and Pallet Company

Preserving - Packaging - Boxing
Shipping

Large Machinery or Small Parts
Over 20 Years of Experience

For Free Estimates

Call 472-1186
4090 Detroit Ave.

To Jim,
a really sweet guy in
Law Class even though
he is a little smartie
Lots of luck and be good
God bless you,
Pat Cray -65-
"superstore"

GRANTS

Known

For

Value

Congratulations to Seniors

STARR LUMBER & COAL CO.

1701 Starr Ave. OX 1-4696

David R. Jasin Funeral Home

5300 Summit At 126th St.

"Point Place"

David R. Jasin '45 | Mary Ann Jasin '48

Jim,
You're a real swell guy and a great fellow. Stick with it long and we'll see you around. Als: "Irish" can lick anyone. God Bless you

To Jim, one of the sweetest and sweetest guys in the senior class. It's really been fun this year having you. I hope our friendship doesn't end here. Good luck always. Remember Central on Jim, while you are out in the world. God Love Jim. Sherrie Baker '66

Jim,
When you grow up, tell me about it. I'll give you some tips on how to defend yourself against us Krauts.
Good luck in your dim future.
Dave Kraut Keller

DELUXE

POTATO CHIP CO., INC.

2741 Lagrange Street

Making plans for the future?
It's YOUR future, so plan it well!

Look into the many fine opportunities in the telephone business.

WOMEN'S EMPLOYMENT OFFICE

OHIO BELL
complete communications for home • business • community

all qualified applicants will be considered for employment without regard to race, creed, color or national origin.

Jim,
A really great guy in bookkeeping. Good luck "in all you do and have a fun" summer.
Randy Wales '65

The Fred Christen & Sons Co.

SHEET METAL AND ROOFING CONTRACTORS

BARRETT-JOHNS-MANVILLE

and

OWENS-CORNING FIBERGLAS

714-26 GEORGE ST. **243-4161**

Jim
Guy a real great fellow. Take it easy on the babe and Good Luck.
Ken (Ace-Hook)
Marimiah

Jim, I'm surprised that you let a lowly Sophmore sign your yearbook, but anyway you're the goes! You're the NUTTIEST guy I've ever met. Good luck in whatever you do! Have Sun Carol Pearson "61" Remember me I collect 5 Slips!

CAPITAL TIRE INC.

1001 Cherry St.

Distributor
of
Goodyear Tires
Wholesale & Retail

Tom Geiger, President

DANIEL SEXTON '56 STANLEY SEXTON

STANRICH, INC.

3700 UPTON AVENUE
TOLEDO 13, OHIO

All Upholstery Trim Supplies
Upholstery Fabrics

FOAM RUBBER CARPET
AUTOMOTIVE TRIM

Mary's Variety Store

Baby & Children's Wear-Gifts

Lingerie - Linens - Notions

Jim, CH 6-9881

3240 Lagrange Street

Proprietors — Mary & Andrew Misiuda

To a really good guy

I sure am happy we got better acquainted this year Jim. I want to thank you for all you have done for me this year. We sure did have alot of fun together this year when you came & picked me up & went breezen around. Lets do it again this summer okey. I want to wish you the best Jim & always be like you are. Remember you don't have to be a football player or basketball player to be great. Its whats inside that counts-

---

Mortgage Investors Corporation

FIRST MORTGAGE LOANS OF ALL TYPES

Residential — Commercial — Industrial

Unlimited funds for Commercial and Industrial Loans secured by strong leases, or by good credit.

"THE MURNENS"

Ray A. Murnen, President

1314 Madison Ave. Toledo 2, Ohio

241-4163

MaChere Hair Style Academy

1717 Jefferson Avenue Toledo 2, Ohio

Phone CHerry 4-4651

A Complete School Of Cosmetology

Peoples Red and White

"Where Customers Send Their Friends"

Love Ya
Borg

Roy Mercurio Perrysburg, Ohio

Neumann Brothers

JEWELERS

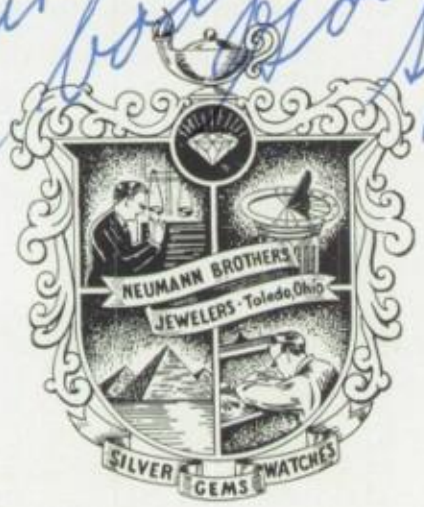

325 Huron Street

Toledo, Ohio

Residential Commercial

Industrial

Consolidated Concrete Construction, Inc.

Maumee, Ohio

Phone 893-9445 2009 S. Reynolds Rd.

Skilled jobs call for skilled workers

EDUCATION PAYS

TOLEDO EDISON

. . . supports the education and training of young people and offers good careers

ARTISTS SUPPLIES AND DRAWING MATERIALS

Complete Stock Including

Artists' colors	T-squares, scales
Brushes, paper	Sign equipment & supplies
Artists' boards	French curves
Drawing sets	Protractors
Canvas	Inks, etc.
Show Cards	Blue prints
Air brushes	Photostats, prints

We have one of the most complete lines of Drafting and Artists Supplies in the country.

Toledo Blueprint And Paper Company

316 Superior St. CHerry 3-7224

Food SERVICE MANAGEMENT

• Service restaurants • Hospital dietetic programs • Largest catering operation in Ohio • Hotels and Motor Hotels • Industrial cafeterias, canteens and executive dining rooms • Toll road restaurants • Complete concessions department • Department stores • Public cafeterias • Government installations • Schools and Colleges • Airport restaurants • Route sales service • Office buildings • In-flight food service for Airlines

GLADIEUX CORPORATION

Since 1927,

Progress through Dependability and Service

Toledo 2, Ohio
Ch 3-9101

THE CATHOLIC CLUB
offers you
A COMPLETE PROGRAM
of
HEALTHFUL RECREATION
A BEAUTIFUL SWIMMING POOL
GYMNASIUM FACILITIES

Swim Lessons
Group Splash Parties by Appointment

MEMBERSHIPS
Available for all Age Groups

The Catholic Club

1601 Jefferson **CH 3-7255**

THE PORT LAWRENCE TITLE and TRUST CO.

616 MADISON AVENUE
TOLEDO 4, OHIO CH 3-2288

TITLE INSURANCE
TITLE CONTINUATIONS
GUARANTEED CERTIFICATES-ESCROWS

J. Albert Laskey	Christ the King
John L. Roesner	Blessed Sacrament
Vincent J. Meyers	Christ the King
Martha K. Dimke	St. Patrick's H. D.
Elizabeth Matthews	Blessed Sacrament
Carl J. Lindecker	O.L.P.H.
Doyle Wigen	Blessed Sacrament
Anne Melotik	Rosary Cathedral
Genevieve Prala	Lady of Lourdes
Donald J. Simon	St. Catherine
John A. Laskey	O.L.P.H.
Robert L. Wasserman	Christ the King
Carol Huber	Christ the King
George Oravecz	St. Stephens
Harold Taylor	Blessed Sacrament
Tom Beard	Cathedral

PERRYSBURG PHARMACY INC.

PERRYSBURG, OHIO

Congratulations!

Class Of 1965

GOOD LUCK SUCCESS

JOHN R. GALLAGHER '41

CREATE AN ESTATE

SAVE FOR THE FUTURE

When you ~~think~~ INSURANCE
When you need INSURANCE
When you buy INSURANCE

Call Paul Johnson

EV 2-5338
or
479-8446

TO EACH GRADUATE

OUR SINCERE BEST WISHES

Seaway Beverage Company

Toledo, Ohio

MADE IN U.S.A.

L·O·F GLASS

THE QUALITY MARK TO LOOK FOR

What a wonderful Open World

Have you noticed schools like this on your travels? Probably, because new buildings are springing up everywhere. They are beautiful and functional structures with large glass areas to create an "open-world" atmosphere to eliminate the feeling of being boxed in.

Wherever you live, work, shop or travel, you'll find L·O·F Glass making it more enjoyable. In homes, motels, schools and stores. In offices and factories. In hospitals and churches. In cars, buses, trains and planes.

There's an L·O·F Glass that insulates windows. It's called *Thermopane*® insulating glass. Another subdues sun heat and glare. L·O·F Glass that makes automobiles safer. L·O·F Glass to do a thousand things.

And when anyone needs glass, there's an authority on it nearby—your local independent L·O·F Glass Distributor or Dealer. His name is in the telephone book Yellow Pages under "Glass". Call him.

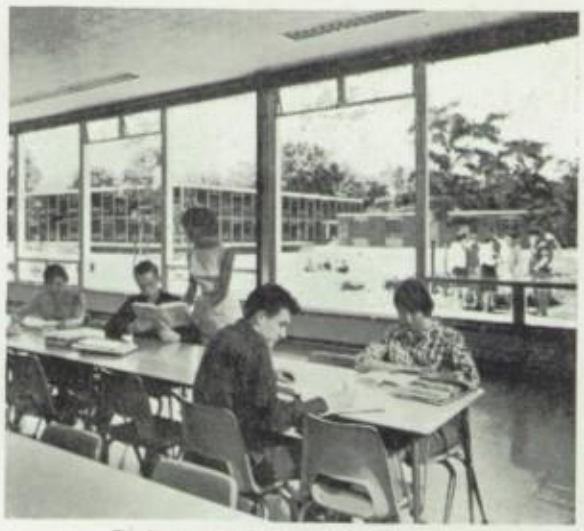

Laboratories, shops and studyrooms are separated from twin classroom buildings by a broad, central court, Ithaca Senior High School, Ithaca, N.Y. Architects: Perkins & Will, White Plains, N.Y.

LIBBEY·OWENS·FORD

a Great Name in Glass

TOLEDO 2, OHIO

Boosting Central Is Our Business

JOIN

THE CENTRAL MEN'S CLUB

Today's Athletes

Tomorrow's Leaders

UNITED Window Cleaning Co.

Window Cleaning

and

Janitor Service

Leo Buczek Joseph Brocki

CH 3-1235

Keidan's Jewelers

Your Keepsake Dealer

Miracle Mile
Toledo, Ohio

4925 Jackman Rd.
479-1771

Jim
A real cool little guy in none of my classes. Have fun this summer and be good. Best of luck in your future years. Lots of Luck
Rich "65" Starkey

BEST WISHES
From
WALGREEN'S

Quality Items
Lowest Prices

Downtown
601 Adams

Miracle Mile
4925 Jackman

LAHR OXYGEN SERVICE COMPANY INC.

Rental Service Of Oxygen
Therapy Apparatus

GR 2-5931

Jim,
To a great little guy with loads of personality.
Hope only successes come your way.
Best of Luck
Jeff Smolenski

SHOP AN' SAVE . . .

FOOD TOWN
SUPER MARKETS

The Shield of Quality

VENEZIA-INN

2243 Tremainsville 474-6877

Open Friday and Saturday 11 a.m. - 3:30 a.m.
SUNDAY 11:30 A.M. - 10 P.M.
M T W 11 a.m. - 12 p.m. — Thurs. 11 a.m. - 1 p.m.

Sizzling Steaks — Chops — Pizza
Spaghetti — Ravioli — Lasagna
Chicken — Sea Foods

For Take-Out Orders . . . Phone GR 4-6877

MARY MANSE COLLEGE

The Diocesan College for Women

Jim,
A real good guy in my Law & Rel. classes.
Good Luck in the future and have fun this summer.
T. U. "65"

Write the Dean

2436 Parkwood Avenue

CH 3-9241

ROBERT F. LINDSAY

REALTOR

List and Buy With Confidence

4628 Lewis GR 4-9148

STUMP'S SHOES

Conscientious Shoe Fitting

5105 Summit at 119th. St. RA 6-8841

CHerry 8-4235

COLONIAL BUILDERS and Supply Co., Inc.

632 Summit Street

Toledo 4, Ohio

Churchill's Super Markets, Inc.

2845 W. Central at Cheltenham Rd. 2150 South Byrne Road

Toledo, Ohio

SERVING TOLEDO WITH THE WORLD'S FINEST MEATS

b ALLS

PRINTING COMPANY

201 Morris Street Toledo, Ohio 43602

FOR PROGRESSIVE AND CREATIVE LITHOGRAPHY,

PHONE:

(419) 241-6217

QC

QUALITY COMPOSITION COMPANY

2313 Madison Ave. Toledo, Ohio

Phone: (419) 243-5259

Toledo's "Quality" Composition House

Jim,
A kid I've known in Central for 4 years
Have fun this summer. Lots of luck in all
you do

Bob Nitkiewicz
'65

To Jim,
A real great kid
and alot of fun. Have fun
this summer.

Mike M
"65"

Jim,
To a sweet guy who's
been lots of fun in
Eng. This has been our
first class together in
four years. Best of luck
in all you do. Had blast
Michelle

Jim,
a real sweet guy who I've had
a blast with in bookkeeping.
I've really enjoyed knowing you.
Have fun this summer and don't
flirt with too many girls this
summer, OKAY?
Good luck in the future.

Kathy Luken
'66'

(RESERVED)

Jim —

Well Mot we made it —— GRADUATION at last. I didn't think I'd make it, but here it is.

This year has really been great and knowing you has even made it seem made it greater. We've really been through a lot, most of it good thru God. We have had some bad times though especially this last month of school. Thap everything turns out OK though.

Well college is creeping upon us and I probably won't see you too much. You just better not forget me. If you do — and you ever see you'll be sorry cause I'll really give you the Treatment.

I know you'll do great in college if you Behave! So. Not I just want to tell you how much I appreciate your taking me home & taking me every place else.

God bless
God luck
Love Carlene

P.S. DON'T FORGET ME!